CITY EDITION.

The Daily Courier.

Average Daily Circulation Last Week 7,836.

PRICE, ONE CENT.

VOL. 9, NO. 227. CONNELLSVILLE, PA., THURSDAY EVE'G., AUGUST 3, 1911. EIGHT PAGES.

VETERANS OF THE FIGHTING TENTH WITH US IN THEIR ANNUAL REUNION.

Over 400 of the Members of the Famous Regiment Are the Guests of Connellsville Today.

MEETING AT THE SOISSON

Lasted Until After 12 O'clock, When Upon Completion of Business Session the Veterans Marched to the Armory for Their Dinner.

About 400 veterans of the Fighting Tenth regiment are the guests of Connellsville today. They came in from all parts of Western Pennsylvania this morning. Some arrived in town last night. Committees of Company D met their old comrades at the station and escorted them in groups to the Soisson theatre where there was a general reunion, some speech making and a business session at which officers for the ensuing year were elected. Following the business meeting a number of speeches were made notably by Congressman T. S. Crago, who was major of the Tenth during its service in the Philippines and who is now Lieutenant Colonel of the same regiment in the National Guard. Colonel Crago came over from Waynesburg this morning by automobile. Colonel James E. Barnhart and Sheriff Jud Bruff of Allegheny county also made short speeches. In the absence of James McKenna, Commander of Camp Walter E. Brown, who is at his mine in New Mexico, Matthew Welsh acted as Commander.

Colonel Crago made an eloquent address, in which he paid high tribute to the members of the Fighting Tenth. He had a few criticisms to make regarding the matters of elections at the annual reunions. The present system consumed too much time and a system that would facilitate the business should be adopted, he said.

Legislation was another matter touched upon. At the present time, no veteran of the Philippine war is eligible to a pension except for wounds, neither are their widows or orphans provided for by the government, matters which should receive attention and consideration from everyone.

Keeping in touch with absent members is another important matter, Colonel Crago said, and when the Recording Secretary is unable to be present, he should delegate some one to give to the meeting the information he has gathered during the year. "We all want to keep in touch with our comrades," said Colonel Crago. "We are interested in them and it seems to me that this matter should receive careful attention."

Colonel Barnett, although his voice had been left in the guard house and the guard could not be found, made a splendid talk, which was received with unbounded enthusiasm. Among the many splendid institutions connected with Company D, the band, he thought, was entitled to the highest praise. "That band," he said, "in addition to pleasing everyone who heard it, pleased themselves; they enjoyed it, and so did everybody else. When we met them elsewhere, however, with guns in their hands, it was a question whether they enjoyed fighting or playing most, and we concluded it was a toss up."

Col. Barnett closed with a glowing tribute to the boys of the Tenth. Their record, he said needed no boosting. It stood for itself and was one of which each member should be proud.

Burgess J. L. Evans in welcoming the members said: "It gives me great pleasure to have you with us, and assure you we will do everything possible to make your stay a pleasant one. We are proud of the Tenth and want you to know it. The freedom of the only city in Fayette county is yours."

The following were the officers elected for the ensuing year: President, W. B. Ritchie, Washington, Pa., Company H; First Vice President, Henry L. Probst, Wilkinsburg, Pa., Company I; Second Vice President, Bert L. Ellis, Scottdale, Company E; Third Vice President, Judd H. Bruff, Pittsburg, Company B; Recording Secretary, R. G. Woodside, Pittsburg, Company H; Corresponding Secretary, Jas. J. Martin, Pittsburg, Company K; Treasurer, Major L. P. McCormick, Connellsville, Company D.

The Tenth Regiment Band rendered a concert of patriotic selections on West Main street in front of the Soisson theatre, after the arrival of the veterans. The concert was heard by a large crowd.

At 12.40 the band headed the march to the Armory, where a fine dinner was enjoyed. A number of automobiles were in line

The dinner served by the Ladies of the Trinity Lutheran church, to the Tenth regiment veterans was a grand success, and everybody was served, although a few were obliged to wait for the second table.

Last year 275 persons partook of the dinner. This year, provisions were made for seating 325, but the number wishing to share in the feast far exceeded the expectations. One of the fair waiters laughing remarked, "we can feed you all, but we can't seat you all at one time." Everyone realized this and there was no grumbling.

The menu included fried chicken, mashed potatoes, baked beans, roasting ears, sliced tomatoes, bread and butter, coffee and fruit. The tables were tastefully decorated with flowers.

The Tenth regiment band rendered selections during the meal. Those received with special applause were "There'll Be a Hot Time in the Old Town Tonight," "Dixie" and "The Gang's All Here."

In opening the business meeting Acting Commander Matthew Welsh said:

Comrades, Ladies and Gentlemen:

In the absence of our commander, post, patriot and army cook, James McKenna, the honor of presiding over this assemblage devolves upon one who appreciates and thanks you for the honor.

We meet again to renew the ties of comradeship formed when as soldiers in the Philippines, we fought for our flag and country and returned to Pennsylvania worthy of the name of the "Gallant 10th." We are met in Connellsville, the proud home of Company D, where years ago a grand reunion was held. Recently Connellsville rich in historic, military and commercial fame took its place among the great third class cities of our nation, which is characteristic of the progress, energy and patriotism of our people and we find this same spirit of progress from north to south, from east to west, throughout this broad land of ours.

Search the pages of history and you will find recorded that in every way in which this nation was engaged Connellsville sent forth her sons to battle for liberty, independence and the preservation of the union. See these gray haired vets, our honored guests of '61 to '65, heroes of a past generation. We never can forget what they have done for our country.

Witness our own depleting ranks of comrades who have fought life's last battle and answered the roll call of the Great Commander-in-Chief, and we realize how time is fleeting. When the venerable men who fought to preserve the union are no more, when our Philippine vets march with tottering footsteps, their fortitude, loyalty and patriotism will be handed down as an inspiration to future generations and we can rest assured that no great crisis shall ever befall our country, but liberty loving patriots will rise up to defend our institutions.

We earned and received the encouragement, sympathy and love of a generous people, as we braved the ravages of foreign climes, tramped the swamps and mountains, and carried to victory the flag of the American Republic, that flag which never yet stood, and never can stand for anything except the liberty of man.

We are not now engaged in armed hostility to foreign powers, but we must be ever watchful for patriotism is the duty of every true American. What has been gained by war must be preserved. "A government of the people, for the people and by the people" is no longer an experiment but should be ever guarded, lest it become a government of bribers and grafters, for corrupt and greedy individuals who are promoting anarchy and breeding disrespect for law.

When our forefathers declared "That all men are created equal, that they are endowed by their Creator with certain inalienable rights, that among these are life, liberty and the pursuit of happiness," they voiced a principle as old as the race, and today after loss of blood and treasure, trials and tears, we have, or should have, a government resting on these principles. As American sovereigns we are entitled to equal rights, civility and politeness, and to exercise these rights requires simple manhood—moral courage.

When our country calls for volunteers in time of war numberless of our citizen soldiery are ready to answer the call and if necessary to spill their last drop of blood in its defense. And while ready to make all kinds of sacrifices on such occasions we should not desert the ship of state in declaring our principles and voicing our sentiments in the great battle of the ballots

We should be ever vigilant, ever ready, always willing to combat those who would undermine the very foundations of this great Republic by exercising our rights of franchise, regardless of the schemes of self-seekers and corrupt tyrants, who ruthlessly trample on the rights of the American people. They have no pride of nationality; they the members of no particular party, they have no politics but plunder, and no principle except the spoliation of the human race.

Therefore, as citizens and soldiers let us cherish the priceless heritage of liberty handed us, guide the ship of state past the dangerous shoals, that in future years to come posterity will enjoy the blessings of the grandest country and best government the world has ever known.

An interesting feature of the reunion especially to the members of the Fighting Tenth, is an exhibit of relics brought from the Philippines by different local members of the regiment. The display is exhibited in the window of the Wright-Metzler Company and includes many relics of unusual interest. Since being placed in the window late yesterday afternoon the relics have been viewed by hundreds of people.

Among the first of the Tenth Regiment veterans to arrive in town this morning was Attorney C. B. Hollingsworth of Greensburg. Attorney Hollingsworth was formerly P. R. R. ticket agent in the West Side and is now a prominent practising attorney in Greensburg. On his arrival in town he was given a royal welcome by his many friends.

Lieutenant J. C. Herwick had charge of the registering and distribution of badges. He was assisted by William DeBolt and H. L. Welker. As the veterans arrived they registered on individual cards, stating place of residence and their company.

The badges are very unique and were designed by Lieutenant Herwick. They are made of gun metal in the shape of a keystone, emblematic of Pennsylvania. On the face is a reproduction of the Tenth's tatered flag, a figure "8" for the Eight Army Corps, and the inscription, "Tenth Pennsylvania Infantry United States Volunteers." On the reverse side is "Twelfth Annual Reunion, Connellsville, Pa., August 3." The badges will be kept as souvenirs of the occasion.

Major H. C. Cuthbertson of New Brighton, who saw service in the Philippines with the Tenth is here for the reunion.

Indicted Banker Takes His Life

United Press Telegram.

SAN FRANCISCO, Cal., Aug. 3.—Cary Manker, the Pearl, Ill., indicted banker, died early today in the Emergency hospital. He never regained consciousness after the police found him in a pool of blood on the floor of his cell last night. He had thrust a penknife into his jugular vein.

Before he plunged the knife into his throat, Manker had received a number of newspaper men in his cell and said to them: "I am going back to Pearl; I am going to stick it out. I am going back to the old place in Illinois to make my fight and I am going to start life anew." Two hours later he inflicted the wound from which he died.

Three years ago Manker was President of the Bank of Pearl. He lost a large sum of money, and intrusted another large sum to a man who was to market Manker's invention for preventing the robbery of bank vaults. His shortage in all amounted to about $50,000. He later gave himself up to the police in the west.

No Accidents.

Yesterday was a quiet day at the Cottage State hospital and South Side private hospital. No new patients were admitted to either institution.

THOUSANDS HERE FOR CELEBRATION.

Fireworks Last Evening Was the Attraction at Ball Park.

BAND CONCERT ON STREET

Balloon Went Up About 6.30 O'clock After Crowd Had Waited Long and Patiently—Rain Came Just at End of Fire Works Display.

Thousands of people thronged the principal streets of the city last night up until time for the Italian fire works display at the ball park. Regarding the band concert there was some misunderstanding. When the band stand was erected an agreement was made that there would be no concerts take place at the band stand on Wednesday evenings in order not to interfere with church services. Several hundred people assembled at the stand last evening to hear the concert and it was a disappointed crowd that later wended its way to Main street where a short concert was rendered by the band.

After leaving the band stand many of the people went directly to the park in order to secure a place to witness the display of fire works. The display was practically all over when it began to rain. When a slight rain commenced to fall, many people left but the majority of the crowd were willing to take a chance on a drenching before they would miss the opportunity of witnessing the display. The park was a solid mass of people and the display was good.

The different moving picture shows were packed to their utmost capacity both in the afternoon and evening. Special pictures were shown and the managers had the biggest day on record.

The stores also did a nice business yesterday and the regular and extra West Penn cars were crowded all day. Not since the Centennial has Connellsville entertained as many visitors from the neighboring towns.

This evening a concert at the band stand will be rendered at 7 o'clock by the Tenth Regiment Band. Music will be furnished during the afternoon by the band also.

At 8 o'clock the Mummers' Parade will take place and at 9.30 o'clock the fireworks display will take place at the Marietta-Stillwagon park.

A large crowd assembled yesterday afternoon on Seventh street, Greenwood, to witness the first balloon ascension, one of the feature attractions of the afternoon. As early as 4 o'clock the crowd commenced to assemble from all parts of town and by 6.30 o'clock, the time the ascension took place, a mass of people had gathered. Many came in automobiles and carriages to witness the ascension.

The aeronaut, Walter Raub, made a great flight and landed near Sodom shops below the Marietta coal tipple. An excited crowd followed the man and many were on hand when he safely landed. The balloon came down not far away and was hauled back to the West Side to be inflated for another flight this afternoon at 4.30.

Trying to Save Life of Andrews

United Press Telegram.

WARREN, Pa., Aug. 3.—Attorney D. U. Arrind for the defense argued several hours this morning for a new trial for John M. Andrews, convicted of muder in the first degree for killing Emile Annas, who took Andrews place as superintendent of the Warren water works Attorney Arried said:

"If half the money spent in the conviction of Andrews had been used in investigating Stella Hodge's statements Andrews would today be a free man. Stella Hodge knows too much."

The woman is in jail here following an alleged confession that she killed Annas, and which she repudiated after her arrival in Warren from Atlantic City where detectives are alleged to have secured her confession.

The West Penn Service Was Good

Service on the West Penn railways centering in Connellsville was all that could be desired. Double headers were run throughout the day and until after 10 o'clock last night.

The crowds coming into and going out of Connellsville yesterday were steady. The cars up until 10 o'clock last night were filled. The running time was good throughout the day, there being little or no delay. No accidents were reported.

WOMAN BOUGHT FOR $100 TRIES TO TAKE HER LIFE.

Italian Girl Rescued by Baltimore & Ohio Section Hands at West Newton Trying to Drown Herself.

Special to The Courier.

WEST NEWTON, Aug. 3.—Mrs. John Feni, 20 years old, attempted suicide yesterday by throwing herself in the Youghiogheny river. The timely arrival of a number of section hands on the B. & O. saved the woman's life. She was taken to her home here and is being watched by friends and neighbors.

A pitiable tale surrounds the attempt made by the unfortunate woman to end her shame and suffering. Last Saturday she gave birth to a baby boy, and the birth of the baby started her troubles anew. Less than three months ago she was purchased by her husband, John Feni, from a man who is alleged to traffic in Italian women, for the sum of $100 and the pair have been living together as man and wife. It is not known whether they were legally married or not.

Following the birth of the child Feni refused to reside any longer with the woman and in her grief and suffering the poor deluded woman sought refuge from her sorrows in the waters of the Yough. She was saved, however, and will be taken to Pittsburg today with her little baby, who is doing nicely, notwithstanding the strenuous days since his advent into this vale of tears.

The Feni woman was first brought to West Newton seven months ago, having been contracted for by a miner living here. When the West Newton man saw the girl he turned her down and would not have her. The poor creature was left on the hands of a man who is said to traffic in women, who kept her until Feni appeared and the girl was sold at a bargain price.

Winners of the Bike Race

The prize winners in the bicycle races which took place yesterday afternoon from the postoffice around the boulevard, from the boulevard to Green street and back to the postoffice, were as follows: First prize, Soisson Madigan, time 17 minutes, $5.00; second prize, Raymond Ward, time 18½ minutes, $2.00; third prize, William Struble, time 20 minutes, $1.

Walter Clabaugh punctured the tire of his bicycle on Green street on the last lap of the race. He bravely pushed the wheel to the finishing line He was presented with a cash prize raised by the spectators. A large crowd witnessed the races.

Conference on Full Crew Law

A committee of members of the O. R. C. and the Trainmen of the Connellsville and other divisions will leave this week for Baltimore where they will have a conference with the Baltimore & Ohio officials relative to the full crew act which is now in force in Pennsylvania.

The new act makes some difference in the number of men to a crew in both passenger and freight trains on the Connellsville division. At the conference Joe Coughenour will be one of the representatives of the conductors.

A Man Found Dead in Bed

United Press Telegram.

CUMBERLAND, Md., Aug. 3.—A man who registered as Robert Graham of Thomas, W. Va., was found dead in bed here this morning. Graham is about 33 years old and from letters in his pocket he is evidently from Pittsburg, to which city he bought a ticket over the B. & O. yesterday.

Graham was plentifully supplied with money and told some chance acquaintances yesterday that he was a Pinkerton detective. The coroner is investigating.

West Penn May Move to Pittsburg

A report that could not be verified has been current for several days that some of the officials at the West Penn offices in Connellsville are to be moved to the Pittsburg office. H. L. Mitchell, chief clerk in the Connellsville offices, it is stated will shortly move to Pittsburg, where he will be given a higher position.

W. R. Kenney, superintendent of lighting, is another official who it is reported will have his headquarters moved to Pittsburg.

John Hess Lost His Pocketbook

The man whose pocket was picked in a Main street bar yesterday was John Hess of Jefferson township. Hess says a negro grabbed and jostled him until he got his pocketbook and then skipped.

Hess had about $5 in the pocketbook. He followed the negro up the street, but when he got the police the man had disappeared.

Pay of the Tenth.

The pay of the National Guard encampment at Indiana, Pa., has been computed at Harrisburg. The Tenth boys will receive $12,747. The distribution will be made in a few days.

Suits Entered Against Executors

By her attorneys, Johnson and Rush, Mrs. Laura E. Marshall entered two suits against Rockwell Marietta, and Rockwell Marietta and Mrs. Rose Stillwagon.

The first is to recover $1,679.54 with interest from January 17, 1910. This is a promissory note of that date given for that amount and never paid.

The second is to recover $671.50 with interest from February 25, 1910, being the amount due the estate of the late George C. Marshall, of which estate Mrs. Marshall is administratrix, for 208 shares of Percy Mining Company stock.

New Telephone Co. Organizing

A new telephone company is being organized in Fayette and Westmoreland counties. It will be called the Fayette Rural Telephone Company. Application for a charter will be made at Harrisburg on August 31.

The incorporators of the proposed new company are Earnest McC. Overholt, W. R. Bungard, William Hay, John C. Milligan and John B. Truxel. The company is to build a system of lines through the rural districts of Fayette county, though the exact location has not been divulged.

Robber Suspect is Arrested Here

Rok Pocery, a foreigner from Mt. Pleasant, was arrested yesterday by Constable B. Rottler and is being held at the lockup until the arrival of officers from Mt. Pleasant.

Pocery is wanted on a charge of highway robbery committed some time ago in the vicinity of Mt. Pleasant. He was recognized yesterday by a Westmoreland county man, who notified Constable Rottler, who locked him up.

Isaacs in Town.

Isaacs of Yukon came over from Greensburg this morning and looked the Tenth veterans over. Isaacs in real life is James S. Kimmel of the Greensburg Review staff. Kimmel is a versatile writer and in the past year his clever poems in several papers, including The Daily Courier, in Western Pennsylvania, have attracted considerable attention.

MAZIE L. WILSON DROWNS IN JUNIATA.

Eleven Year Old Daughter of Contractor Joseph D. Wilson.

AT HUNTINGDON ON VISIT

Slipped on Edge of the Stream and Was Drowned Before She Could Be Rescued—Body Will Be Brought Home Today.

While on a visit to her sister, Mrs. Daniel Fradette at Huntingdon, Pa., Mazie Lurch Wilson, the 11-year-old daughter of Contractor Joseph Wilson of East Fairview avenue, was drowned yesterday afternoon in the Juniata river. Mr. Wilson received a telephone message late last evening from Mr. Fradette announcing the sad news. Up until today at noon the details regarding the drowning were very meagre, the full account will not be learned until this afternoon on the arrival of the body and relatives of Miss Wilson on the Pennsylvania railroad train due here at 2.47. The body will be taken in charge by Funeral Director C. C. Mitchell.

The message received last night stated that she had slipped and fallen into the river. It is not known how soon after the drowning that the body was recovered. Miss Wilson was born in Connellsville and was very popular among her many small friends. Nearly two weeks ago accompanied by Miss Nelle Stillwagon she left for Huntingdon for a visit at the Fradette residence. Miss Stillwagon left Huntingdon last Saturday, and Miss Wilson expected to remain for several weeks or more. The father, brothers and sisters and other relatives of Miss Wilson are prostrated over her untimely death. She attended the public schools and her many school friends were greatly shocked when learning of their playmate's death.

In addition to her father she is survived by the following brothers and sisters: Homer, Wallace, James, Robert, Marie, Ruth and Josephine, all at home, and Mrs. Daniel Fradette of Huntingdon. Her mother died several years ago No arrangements will be made for the funeral until after the arrival of the body.

Campers Leave Tomorrow Morning

The West Side Fishing Club or Camping Club, or both if you want it, will leave tomorrow morning on No. 48 for their annual encampment at Guard, Md. The following will make up the advance guard: Speck Brashear, A. W. Hart, Edward Hart, William Roland, Ed. Pringle, Howard Riley, Bert Chalfant and valet, Cooper Patterson, H. O. Markle, M. J. Roland and J. J. Driscoll.

On Saturday Dr. C. W. Utts, Kell Long and Squire Harry Smurr will complete the party. The fishers, or campers, expect to be in camp ten days or two weeks. The members are sworn to secrecy regarding the number or size of fish any or all members of the club catch. The fishing reputation of some of them, however, is too well known to put much dependence in the secrecy dope.

Yon in Town.

Charles Yon, a real estate representative for the Pittsburg & Lake Erie Railroad Company is in town today in the interest of the company.

Police Were on the Job All Day; Made a Record for Efficiency.

The excellent police arrangements of the only City in Fayette county during the three day celebration have had a very quieting effect on those pugnaciously inclined. While there were some who over-estimated their capacity of absorption, and their prowess, the number was small and not troublesome.

The crooks, too, seemed to have received a tip that there was nothing doing in their line in Connellsville and have decided to give it the go-by, for there are very few if any in town, and the few who are here have made up their minds to be good. Not a house has been entered, and the streets have been free from fights and disorders.

Considering the magnitude of the crowds, it is safe to say that never before was Connellsville so well behaved or better handled, and the credit is due those having charge of the police arrangements.

This morning at police court eight trespassers faced the Burgess. In the absence of sufficient coin to pay their fines, one was retired for 48 hours and two for 72 hours. The others, strangers, were given 15 minutes to get beyond the City's limits.

Grif Ashe is again in the toils. He was pulled in last night and so far has failed to put up the $9 necessary to secure his liberty.

Trainmen Transferred.

In the recent shake-up among the crews on the Pittsburg & Lake Erie railroad, the following changes were made: Charles Irwin is transferred from the Youghiogheny division to the main line; J. Costello from the main line to the Connellsville and Beaver Falls, Pa., assignment; Victor Pricer from the Youghiogheny express to the Beaver Falls accommodation.

Outing Date Changed.

It has been decided to change the date of the Union Colored Sunday school picnic from August 23 to August 16. The outing will be held at Shady Grove.

Showers Predicted.

Unsettled with showers tonight or Friday, is the noon weather bulletin.

Save Coupons and Get Dictionary; Readers of The Courier All in Line.

Just now the centenary of Charles Dickins, the great English novelist, is being celebrated in various ways. Stamps are being sold for the benefit of his children's children, and the children born of his wonderful imagination and knowledge of human nature are being discussed more than ever before.

In this instance The Courier Dictionary will be found a timely aid. If you hear or read of a Pecksniff, a Pickwick, or a Pinch, and do not understand the reference, then look them up in the Treasury of Facts at the back of the Webster's New Standard Dictionary Illustrated and you will be enlightened by the clear and concise statements found there.

The Courier is passing out hundreds of volumes of this valuable work from the Dictionary Department in exchange for six consecutive coupons clipped from issues of The Courier and a small expense bonus. You can choose your binding from all silk cloth to the fine limp leather book that looks like a Bible.

If you have The Courier Dictionary at your elbow where it belongs you can readily understand the references in your daily reading which have puzzled you heretofore. You will find that either in the dictionary proper or in the Treasury of Facts your want will be supplied. The most used book in the century dictionary and encyclopedia, a work of many volumes, has been the dictionary of proper names. The Courier now offers you a dictionary in one commonsense sized volume which contains in two of its chapters a condensed work of similar character which will serve your everyday needs. Characters from Shakespeare and all the best known people of fiction are crowded into this Blue Book of the Book World. There is also a catalogue of familiar allusions and phrases which will light many a dark corner in your day's reading.

Do you ever knit your brow over a legal phrase or the meaning of one or two Latin words used in connection? Stop it. Frowns will wrinkle the fairest forehead.

Don't procrastinate. Get that Dictionary and stop puzzling.

Six clippings and a small bonus get it.

SMITHFIELD.

Special to The Courier.

SMITHFIELD, Aug. 3—Council met in rather a lengthy session Tuesday night, it being the first meeting they have held since June 5. Business had accumulated, making the session rather a long one. President Sacket occupied the wool sack and called the meeting to order promptly at the appointed time. Gulher, Foye, Baer, King and Miller were the other members present. The first matter of business taken up was a report from the Franchise Committee, Sackett and Baer, who had been appointed at the June meeting to prepare an ordinance regulating the placing of cross arms on telephone, telegraph and electric poles in the borough. The committee had the ordinance prepared and after a reading by the secretary a motion prevailed to suspend the rules and take up the ordinance on its passage. After it was given its third reading a motion to adopt it as read was passed by an unanimous vote.

The ordinance makes it unlawful for any telephone, telegraph or electric company that now have poles or may hereafter erect poles in the borough to put any wires or cross arms at less distance than twenty-four (24) feet from the ground to the first cross arm or wire on said poles, with a penalty of $10 for each cross arm or wire for a violation of the ordinance. This ordinance is likely to meet with some opposition from Burgess Mathiot. When handed the ordinance the next morning after the council meeting he demured and said he would take it under advisement. He intimated that it depended on whether council would recind or modify a resolution passed at this session instructing the street commissioner to trim the limbs off of trees up to a distance of 8½ feet from the side walk where they obstructed the street lights from the side walk or readway, whether he would give the ordinance his approval or not. The Burgess is very much opposed to trimming the trees up. He would rather have the companies that have poles and wires in the borough cut the tops out, than to have the lower branches cut out.

A large batch of bills carrying a pretty heavy expenditure occupied the attention of council and caused some pointed remarks. It was assested that the street committee had already overrun the amount set aside at the beginning of the councilmanic year for street improvement and transcended their authority in so doing. The bills read and orders granted for the several accounts aggregated $425 31.

The Light Committee was instructed to have the light tender clean the street lamps one each week, and do it in the night time.

T. O. Wise and family and Mr. Wise's uncle and aunt, Mr. and Mrs James Wise of Vandergrift, who have been visiting him for several days, went to Farmington Wednesday to visit relatives there.

P. Conniff, Connellsville; A. M. McClinter, Pittsburg; H. B. Walters, John Montgomery, Uniontown, were recent business arrivals at the Smithfield House.

W. S. Bishoff and D. R. Griffith of Uniontown, were transacting business in the borough Tuesday.

Smithfield got the tail end of a rain that was a downpour a few miles south of here Wednesday evening. H. R. Sacket was in Morgantown in his auto and left there just ahead of the storm which struck him before he reached Pt. Marion. It made the roads so slippery that he could hardly navigate his car.

J. M. Deffenbaugh of Masontown, passed through the borough in his touring car Tuesday.

The mechanics are here putting up the compressor and other machinery in the ice plant.

A. J. Thompson has rented his farm at Thompson's Tressle. He and his daughter, Mrs S. A. Brownfield will move to Smithfield in the near future.

Chester Wheizel and C. T. Minard, who have been laid off for some time are back on the road again since the extra B. & O. crews have been put on here.

Mrs Dr. Ray Cramer of Uniontown, is visiting her parents here, Mr. and Mrs. H. R. Sackett.

Read The Daily Courier.

DAN. CUPID ACTIVE.

Cumberland, Md., Mecca for Many Pennsylvania Couples.

CUMBERLAND, Md., Aug. 3.—(Special.)—Marriage licenses were issued here yesterday to Ira Franklin Kelley and Helen Norton, both of Phillipsburg, Pa.; Earl Wayne Earnest and Ilma Bold, both of Pittsburg, Pa.; Austin L. Walters and Margaret A. Peterman, both of Garrett, Pa.; Sherman A. Amick and Lita O. Sproul, both of Mraia, Pa.; Michael J. English and Margaret Joyce, both of Bute, Pa.; Joseph Manous and Jennie M. Cuneo, both of Greensburg, Pa.; John Joseph McAllister and Martha Emma Ann Smith, both of Donora, Pa.; James Garfield Sechler and Cora Agatha Haskins, both of Garrett, Pa.; Frederick C. Hoover, Crafton, Pa., and Della Warner, Entriken, Pa.; Charles M. Hoffman and Cora Marie Moman, both of Saxton, Pa.; Arthur D. Swigart and Emma F. Trope, both of Pittsburg; Andrew A. Murphy and Elsie Pearl Buzzard, both of Republic, Pa.

SUNDAY EXCURSIONS

Ashtabula Harbor and Erie—Special Train Leaves P. & L. E. Depot 6.33

A. M. City time, Sunday, August 6th, returning same evening. Take this opportunity and spend a day on Lake Erie. $1.75 round trip.

Automobile Prizes are Straightened Out

In announcing the prize winners in the parade yesterday a mistake was made by the judges in the announcement of the automobile taking the first prize. A. D. Soisson's car took the first prize instead of Rockwell Marietta's car as announced by the judges yesterday. Rockwell Marietta and Burgess J. L. Evans occupied the Soisson automobile and in this manner the misunderstanding in the car taking the first prize came about. The judges were under the impression that the car was owned by Mr. Marietta.

Both cars were unusually handsome. The Soisson and Marietta cars were decorated by expert decorators and presented a very attractive appearance. Mr. Soisson's car was handsomely draped in royal purple and yellow. In the front of the car were snow white doves while in the rear of the car seated on a white satin pillow was little Miss Louise Soisson, holding the reins of lavender and white satin ribbons. The car was admired by all and was undoubtedly the prettiest decorated car in the parade.

Mr. Marietta's car, which was among the first cars in Connellsville, was artistically draped in white and green silk and was filled with small girls carrying green and white parasols, representing the old woman in a shoe. The Marietta car was driven by C. B. Marietta. The judges were watching for the balloon when it passed.

Ira Boal's car, the winner of the second prize, was simply draped in purple and white, the club colors of the Fayette County Automobile Association.

Work Progressing on P. & L. E. Line

The extension of the Pittsburg & Lake Erie railroad from Martin, Pa., to the West Virginia State line, where it connects with the Buckhannon & Northern railroad, will be completed and in operation within a year. The completition of this section means the development of thousands of acres of coal in Greene county and West Virginia.

The contract for the masonry for the big steel span across the Monongahela river one mile south of Georges creek and a mile north of Dunkard creek was let recently to a Philadelphia firm. A large force of men will be put to work immediately. The piers and abutments of the bridge are expected to be completed by December 1. The contract for the superstructure will be let within 60 days. The span will be a double-track steel structure.

The work on the Buckhannon & Northern in West Virginia is progressing rapidly. All the masonry has been completed and nearly all the grading done. Work will be rushed through the summer and fall, and this part of the contract is scheduled for completition before August, 1912.

J. D. Armstrong is Improving

The condition of J. D. Armstrong, who underwent an operation for appendicitis at the Columbia hospital, Pittsburg, on Tuesday morning is slightly improved today. Yesterday his condition was very serious and telephone communication with the hospital this morning it was learned that he had a bad night but was resting easy this morning. He is not yet out of danger, but prospects for his recovery are much brighter this morning than yesterday.

Mr. Armstrong is clerk at the Hotel Arlington and is a very popular young man. His many friends are greatly interested in his condition and wish him a speedy recovery.

A WOMAN TO BE PRETTY

Must Have Luxuriant and Glossy Hair, No Matter What Color.

The finest contour of a female face, the sweetest smile of a female mouth, loses something if the head is crowned with scant hair. Scant and falling hair, it is now known, is caused by a parasite that burrows into the scalp to the root of the hair, where it saps the vitality. The little white scales the germ throws up in burrowing are called dandruff. To cure dandruff permanently, then, and to stop falling hair, that germ must be killed. Newbro's Herpicide, an entirely new result of the chemical laboratory, destroys the dandruff germ, and, of course, stops the falling hair, and prevents baldness. Sold by leading druggists. Send 10c in stamps for sample to The Herpicide Co., Detroit, Mich. One dollar bottles guaranteed; Graham & Co., Special Agents.

For County Commissioner.

Charles H. Nutt of Jefferson township is a candidate for nomination for County Commissioner subject to the rules governing the Republican primary election to be held September 30, 1911.

He is a successful farmer in his home township upon the farm where he was born forty-one years ago. He has been an active Republican, working and voting for his party, principles and candidates since he reached the voting age.

He respectfully solicits the support of Republicans at the coming primary. 1aug3t

Read our advertisements carefully.

SOCIETY.

Meeting Postponed.

Owing to the celebration the regular semi-monthly meeting of the Ladies' Aid Society of the First Baptist church, which was to have been held tomorrow evening has been postponed until Friday evening, August 11.

The regular monthly meeting of the Ladies' Aid and Missionary Society of the United Presbyterian church was also postponed until a week later. The meeting will be held next Thursday afternoon at the home of Mrs John Fuehrer in Dunbar township.

Missionary Meeting.

The regular monthly meeting of the Woman's Foreign Missionary Society of the Methodist Episcopal church will be held tomorrow afternoon at the home of Mrs. W. R. Clasper on East Green street. The date for holding the meeting was changed on account of the death of Mrs. Stanley Jackson.

Admiral Togo is Due Tonight

United Press Telegram.

NEW YORK, Aug. 3.—Racing down the Atlantic coast with the bit in her teeth and her big turbines swirling to their capacity, the giant steamship Lusitania is speeding against time, trying to get her sharp nose opposite the quarantine station before 10 30 tonight. If she wins, Admiral Togo, nicknamed the "Nelson of Japan," and one of the greatest naval officers in the world, will sleep in a hotel in this metropolis. If time wins, Admiral Togo will remain on board until morning.

The Admiral sends the following message to the American people by wireless through the United Press. It is dated on board the Steamship Lusitania:

"I am looking forward with the utmost pleasure to my visit to your great country, and I would like to express my gratitude to Mr. Taft and his cabinet for the very cordial invitation they have held out to me, and also to the American people for the very kind welcome of which I have been assured. I come in the spirit of a student and an anxious inquirer. Anxious to see all your wonderful civilization has to show and also to learn something of your marvelous progress in science, manufacture and commerce. I have just experienced the time of my life in connection with the coronation of King George, and am looking forward to an equally good time on my present visit."

Bert Keyes is Visitor in City

Bert Keyes, the eastern lightweight pugilist, with his wife and little daughter Dorothy, is a visitor in Connellsville for a couple of days at the home of his brother-in-law, L. L. Dishow, Stephens street. Keyes, who is one of the cleverest and best known Eastern boxers, is on his way west where he has a number of engagements. Keyes is a wideawake, intelligent fellow who has made that branch of athletics a profession and he has made good in it.

Bonner in the Parade.

A feature of the parade yesterday commented on by many persons was the trick horse of A. J. Porter of Scottdale. The horse, Bonner, is a finely bred Kentucky stallion and is one of the most intelligent animals ever seen outside of a circus. He was ridden in the parade yesterday by Mr. Porter and stepped along in time with the music like a dancing master.

Firemen Get New Uniforms.

The new uniforms for the West Side firemen arrived yesterday. The caps are still missing and unless they arrived before the first of the week the firemen will wear their old caps to the annual convention at Monongahela.

Membership of Next House.

WASHINGTON, Aug. 3.—(Special.) The Senate today passed the apportionment bill of the House without roll call fixing the membership of the next house at 433.

Important Changes in "The Fox."

Leo Arthur is making important changes in "The Fox," preparatory to its New York premiere in September.

Classified Advertisements

in this paper bring results. Try them. Only one cent a word.

HE KNEW.

Hostess (her first reception)—Gracious, things are getting awfully dull. What can we do to make the guests talk?
Host—Ask someone to sing.

Mrs. Emory Henry Dead at Scottdale

Special to The Courier.

SCOTTDALE, Aug. 3.—Mrs Henry, wife of W. E. Henry, borough weighmaster, died yesterday evening at her home on Loucks avenue, from a gradual weakening of the vital forces, aged 73 years. The deceased had been seriously ill for several days, and the end of her life was looked for. Mrs Henry was married twice, the first time to the late Daniel Fretts, a son of John Fretts, a pioneer citizen. She was a daughter of Jacob Keller, and a sister of L. E. Keller, William B. Keller, Mrs. J. B. Love and Miss Lizzie Keller and Mrs. J. N. Thompson of Uniontown, all well known people. She John Fretts and Mrs W. G. Cope. Mrs Henry was a highly respected woman and has a multitude of friends throughout both counties that will be sorry to learn of her death.

The funeral has been arranged for 1.30 o'clock tomorrow, Friday, afternoon from the late residence on Loucks avenue, with burial in the Alverton cemetery.

Frick Company's Donation is $1,000

Special to The Courier.

SCOTTDALE, Aug. 3.—Another fine contribution has come in for the building fund of the new Y. M. C. A. in Scottdale. This is the subscription of the H. C. Frick Coke Company amounting to $1,000 notification of which arrived this morning. Henry Clay Frick was the largest donor on for the project.

The Mining School which has been conducted in the Y. M. C. A. for some years with great success and the First Aid to the injured classes for the coke workers and mill men inaugurated through the efforts of the Y. M. C. A. here caused Mr Frick's interest primarily in the matter, together with other local conditions, it is said. The Sheet Steel corporation yesterday gave $1,500 as told elsewhere.

Preaching at the Moore Chapel

The pastor, Rev. Kern preached a touching sermon last evening from the words, "Behold The Man." He held the meek and lowly Christ up before the audience and bid them behold him in his sufferings, as taking the sinners place. At the close of the sermon he made a strong appeal to the sinner, asking them to accept this Saviour of men. He said: "If your heart is not touched as you behold Him in His sufferings you are on dangerous grounds."

At the close of the service Rev. Huey of Hooversville made a few remarks in which he emphasized the blood of Christ as the only thing that could make our wrongs right and bring us into harmony with God and the universe. Rev. Huey will preach this evening.

More Candidates Come to Town

The candidates continued their vigil for the voter late into last night and some of them are still on the ground today. However, there is not much use of going after the Tenth voters. Most of them have political ambitions of their own.

Among the candidates here yesterday and last night were County Commissioners John S. Langley and Elijah McClelland, Poor Director Thomas Love, who has a good lead for renomination, Henry Tetterington, a candidate for Prothonotary, who is making his second attempt, Richard McGee of Dunbar township, a Democratic candidate for Commissioner, and County Treasurer Hutchinson, a candidate for re-election.

WORK ON TROLLEY

In the Vicinity of Masontown is Being Rushed.

MASONTOWN, Aug. 3.—The deepest fill on the West Penn system on the line of the West Penn extension from this place to Morgantown. The fill in a gulley a hundred feet in width the lowest point of which is 80 feet below the grade of the road. A trestle was first considered but it was decided that a fill would make the tracks safer, and that plan was adopted.

The grading of this extension has been completed ready for the tracks for a distance of 1,500 feet and as soon as the materials arrive the work of laying the track will begin. The other grading is being pushed with all possible dispatch, and the people down on the river are dreaming of trolley service before the snow flies.

Ex-Senator Murphy Dies.

LONG BEACH, N. J., Aug. 3.—(Special.)—Edward Murphy, Jr., former United States Senator of New York, died at his home here today. Mr. Murphy was operated on some weeks ago and was thought to be recovering. Yesterday his condition took a turn for the worse and his family was hurriedly summoned.

India has a new factory law which limits adults' work to twelve hours and children's to six hours a day.

PERSONAL

Dumont's Royal Band of France next Sunday, August 6th, Shady Grove afternoon and evening.

Mr and Mrs. H. E. Shade of Opekiska, W. Va., who have been the guests of Mr. and Mrs G. N. Durnell of Connellsville, left this morning for Washington, D. C., where they will visit for a week or ten days. They will go from there to New York and other Eastern cities before returning to their home in West Virginia.

Winifred and Helen Durnell are home from a pleasant visit with friends at Opekiska, W. Va. They were accompanied home by Miss Edna Wilfong who will be their guest at the home of their parents, Mr and Mrs G. N. Durnell, Patterson avenue.

I. C. Smutz, a real estate dealer in Pittsburg and a former Connellsville citizen, is taking in the celebration. He is visiting his son I. J. Smutz.

Miss Valetta Gray of Uniontown, is here on a visit to relatives.

H. F. Brewer circulation manager of the Greensburg Morning Review, came over from Greensburg yesterday to witness the celebration.

Miss Jennie Bell Stillwagon has returned home from a visit with relatives near New Salem.

Charles Vance a well known B. & O. engineer came to his former home this morning to witness the celebration. He is visiting his mother, Mrs R. M. Vance. W. B. Gilliland and daughter, Florence of Bellevue, are also visitors at the Vance home on Cedar avenue.

Mrs Grant Dull and daughter, Ruby, Dumont's Royal Band of France next Sunday, August 6th, Shady Grove afternoon and evening.

left this morning for a several weeks stay at Berkeley Springs.

Mrs Joseph Page of Pittsburg, is here on a visit to friends and relatives.

Misses Katherine Donovan, Katherine Logan, and Agnes McIntyre of Leisenring No. 1 are visiting relatives at Masontown.

Miss Nora Winebrenner, who makes her home at Somerset, returned to Somerset this morning after a visit with her parents Mr and Mrs Morris Winebrenner of Scottdale.

Mr and Mrs A. E. Vanetta left this morning for a two weeks trip to Philadelphia, Atlantic City and Connecticut.

Mrs Samuel Edwards of Pittsburg is the guest of Mr. and Mrs Morris Winebrenner of Scottdale.

Mrs Anna Gardner and children of Uniontown, are the guests of the former's sister, Mrs Harry Ford of the West Side.

Miss Jean Moore of Somerset, and Miss Rebecca Norman of Scottdale, are the guests of Mrs Edward Pool.

Mrs Philip Babb of Greensburg, is visiting Mrs. J. R. Wortman.

Frank Buttermore of Greensburg who has been visiting his parents Squire and Mrs P. M. Buttermore of the West Side returned home today. Mrs. Butermore and children will remain for several days.

Philip McMahon of town, is spending his vacation with relatives at Ocean Md.

Mrs Alex Smith of Cumberland, has returned home after a visit with friends and relatives here.

Mrs Herbert Knox of Pittsburg, has returned home after a visit with her parents, Mr. and Mrs D. E. Markell.

Mrs Frank Deery of Bittner, is the guest of Mr and Mrs Edward Sweeney of Eighth street, Greenwood.

Testimony All in in the Gas Case

Special to The Courier.

UNIONTOWN, Pa., August 3.—The testimony in the Patterson & Brownfield case was brought to a close today at 12 30 o'clock. Most of the witnesses called were character witnesses for Mr. and Mrs Frank Martin.

Cashier E. S. Hackney of the First National Bank of Uniontown, testified regarding the deposit of an $8,000 check by Attorney George Patterson. He stated that on March 8 the deposit was made and on the same date he checked out $107.60. On March 10 he drew out $3,000 and on March 11 he checked out $5 00 at one time and $25 at another time making a total of $10. March 13 he checked out $15 00.

Attorney Patterson again took the stand and corrected his former statement so it corresponded with the testimony of Mr. Hackney. He claimed that he checked out $15 and added it to the money in his safe so as to make up the two thirds of the $8,000.

Attorney Fulton told all he knew in connection with the case. His testimony was about the same as had already been given. He claimed that he took the case because its brutality appealed to him and not to persecute the attorneys concerned in the case. His statements contradicted those of Attorney Patterson and Wade Lehard. He stated he was always a friend of Mr. Lehard's but when he commenced to interfere in his business he always steered him off.

If the testimony can be transcribed by August 22 the case will be argued.

Marathon Race This Afternoon

The attractions of the early afternoon will be a Marathon race to take place at 2 o'clock. A circle around Peach, Pittsburg, Main, and Water streets will be made.

There will be four or five entries.

FATAL ACCIDENT.

Explosion Occurs in Sabraton Plant in Morgantown, W. Va.

MORGANTOWN, W. Va., Aug. 3.—(Special.)—With a terrific report the cylinder head of a large engine in the Sabraton plant of the American Sheet & Tin Plate Company was blown out last evening and the engineer, Harry Trallo Allender, aged 29, was fatally scalded.

Allender was seated near the engine when the accident happened and was blown 20 feet against the side of the building. He was unconscious when picked up and died in the ambulance a few minutes later. The accident will throw five hot mills out of commission and render nearly 200 men idle.

W. N. LECHE

106 W. MAIN STREET, CONNELLSVILLE.

The After-Math

Left-Overs From Bargain Day

All Remnants whatever sort .....25% Off | All Lace Curtains Reduced 25%

All Scrim Curtains .....25% Off

ALL CURTAIN MATERIAL IN PLAIN OR PRINTED REDUCED FOR A SHORT WHILE 10%

This takes in dotted Swiss, Scrims and C. F. M. Curtain Scrims.

12½c, sale price ..11½c | 10c, sale price 9c

All Jap Drawn Work Reduced 25%—Only this Week

ALL STAMPED CUSHION TOPS REDUCED

25c Tops, sale price .19c | 50c Tops, sale price .39c

VERY SPECIAL—Pretty Worked Stuffed Cushions, regular $1.00 and $2.00 values, sale price only 75c

ALL LEFT OVER TAILORED SKIRTS 25% OFF

ALL BLACK SATTEEN AND HEATHERBLOOM PETTICOATS 25% OFF

OUR ENTIRE LINE OF SATIN FOULARDS REDUCED 25%

Keep in Touch With the Union Supply Company Stores

Starting August 1st, a special rummage sale will be inaugurated in every department. We have been having clearance sales and special sales during July, which was the cause of us selling out many lines of goods, but the special rummage sale in August, will eclipse anything we have ever undertaken. We will start in the furniture department, and there is going to be a general reduction throughout. Beds and bedding of all sorts; furniture for the parlor; for the dining room; for the library; for the bed room and for the kitchen. There are carpets, linoleums, lace curtains, rugs, druggets, etc. There is everything you could want to furnish the house. Prices are cut. Keep in touch with this department.

KEEP IN TOUCH WITH THE UNION SUPPLY COMPANY SHOE RUMMAGE SALE.

Now the shoe clearance sales have also been going on, but the August rummage sale in the shoe department, will excell anything we have ever attempted. It is for the men, women and children. It is a good time to stock up; to fit everybody out and it is a time to save twenty-five per cent. on your purchases. Good, first-class, fashionable, seasonable goods.

UNION SUPPLY CO.

63 LARGE DEPARTMENT STORES,

Located in Fayette, Westmoreland & Allegheny Cos.

WEBSTER'S NEW STANDARD ILLUSTRATED DICTIONARY COUPON

THURSDAY, AUG. 3, 1911.

SIX COUPONS OF CONSECUTIVE DATES CONSTITUTE A SET.

Cut out the above coupon, with five others of consecutive dates, and present them at this office, with the expense bonus amount herein set opposite any style of Dictionary selected (which covers the items of the cost of packing, express from the factory, checking, clerk hire and other necessary EXPENSE items), and receive your choice of these three books:

The $4.00 WEBSTER'S New Standard DICTIONARY Illustrated (Like illustration in advertisement elsewhere in this issue) is bound in full Lump Leather, flexible, stamped in gold on back and sides, printed on Bible paper, with red edges and corners rounded; beautiful, strong, durable. Besides the general contents as described elsewhere there are maps and over 600 subjects beautifully illustrated by three-color plates, numerous subjects by monotone, 16 pages of valuable charts in two colors, and the late United States Census. Present at this office six consecutive Dictionary coupons and the Expense Bonus of 98c

The $3.00 WEBSTER'S New Standard DICTIONARY Illustrated It is exactly the same as the $4.00 book, except in the style of binding—which is in half leather, with olive edges and with square corners. Six Consecutive Coupons and the Expense Bonus of 81c

The $2.00 WEBSTER'S New Standard DICTIONARY Illustrated Is in plain cloth binding stamped in gold and black, has same paper, same illustrations, but all of the colored plates and charts are omitted. Six Consecutive Coupons and the Expense Bonus of 48c

Any Book by Mail, 25c Extra for Postage

2 IN 1 SHOE POLISH

ALL DEALERS 10c

The one best shoe polish. Quick, brilliant, lasting.

THE F. F. DALLEY CO., Ltd. Buffalo, N. Y. Hamilton, Ont.

News From Nearby Towns.

DUNBAR.

DUNBAR, Aug. 3—Mrs. Theodore Hawkins of Beallsville, Washington county, is here the guest of Rev. and Mrs. L. M. Humes on Speers Hill.

Miss Elizabeth Ferren was the guest of friends in Connellsville.

Mrs. James DeWitt, who has been here the guest of Mr. and Mrs. George Holden on Speers Hill, left for her home at Latrobe.

Cyrus Millar of Ohiopyle, was here on Tuesday looking after some business matters.

The many friends here of Patrick Burns, who formely resided here but who now lives at Lemont and who suffered a stroke about two months ago, will be sorry to learn that he is gradually growing weaker.

Owen Meegan of Leisenring, was here on Wednesday visiting friends.

Mrs. Walter Flick of Beallsville, Washington county, is here the guest of her sister, Mrs. L. M. Humes.

Patrick Burns of Lemont, was here on Wednesday visiting friends.

Mrs. Harry Smith was shopping in Connellsville.

Mrs. Andrew Calhoun of Brownsville, was here on Wednesday the guest of friends.

Mrs. Antonio Rufano was the guest of friends in Connellsville.

Miss Leora Beatty of Vanderbilt, was here on Wednesday the guest of friends.

On Sunday evening Rev. C. C. Millar, pastor of the Presbyterian church, exchanged pulpits with Rev. M. S. Bowman of the Third Presbyterian church of Uniontown. Rev. Millar will leave the first of September for his new charge at Tamaqua, Schuylkill county.

Mrs. Mary Hicks, who has been visiting friends in Uniontown, returned home on Wednesday.

W. L. McClelland of the Ward-Mackey Company of Pittsburg, was here on Wednesday.

The congregation of the Methodist Protestant church of Mt. Braddock gave a most enjoyable trolley ride on Tuesday evening to Oakford Park near Greensburg and return. The car was packed and was accompanied by a band. The following from here enjoyed the trip to the Greensburg park: Mr. and Mrs. John McDowell, Mrs. Bessie Vanlingan, Misses Sara and Bridgett Nellis, Anna Lancaster, Sara Courtney, and Messrs. Gus Gillespie, Frances and William Pierce, Charles Theessa, and James Barnes of Lemont.

Harry Smith, who has been visiting friends in Pittsburg, has returned home.

Dr. Edwin B Guie, M. Hayes Liston and Antonio Rufano left on Wednesday morning in Dr. Guie's automobile for Pittsburg, where they took in the ball game in the afternoon.

Mrs. William C. Smith and daughter, Eleanor, left on Wednesday for Poughkeepsie, N. Y., where they will be the guests of friends for several weeks.

Rev. C. C. Millar, pastor of the Presbyterian church, spent Wednesday in Pittsburg. He was accompanied home by his son, Stewart, who has been visiting friends in that city for several weeks.

Mrs. Louis Hourich was the guest of friends in Connellsville.

CONFLUENCE.

CONFLUENCE, Aug 3—Mr. and Mrs. Owen Laraway of Somerfield, were guests of Mrs Luther Lininger several days this week.

Mrs. Ellen Guiste of Pittsburg, was the guest of Mr. and Mrs. E. S. Bowlin several days recently.

Fred Wilhelm and family of Connellsville, are moving in town this week. Mr Wilhelm is flagman on the B & O. work train.

Miss Leah Mitchell has returned home, after a week's visit with her aunt, Mrs Lee Stewart.

Miss Edith Reccard of Pittsburg, is spending a two weeks' vacation at Lininger Castle.

Chas Fields of Dawson, was the guest of his parents, Mr. and Mrs. David Fields on Tuesday and Wednesday.

Warren Younkin, Russell Gerhard and Albert Ream were in Connellsville attending the big celebration on Wednesday.

John Davis was the guest of his sister, Mrs. Frank Rose yesterday and today.

Mr. and Mrs. Earl Beggs and daughter, Katherine, went to Pittsburg in their auto. They will spend several days with Mrs. Beggs' brother, Dr. Carl Frantz and family.

Ernest McDonald was in Connellsville on business yesterday.

Dalton Reiber spent several days with his sister, Mrs Geo. Wagner.

Mrs. Louis Dias returned home, after a short stay with friends in Pittsburg.

Ray, and Mrs. David Flanegan and two daughters of Pittsburg, came yesterday and expect to spend several weeks with friends and relatives.

Ed Bender made a business trip to Connellsville this week.

Harry Wilson and daughter, Olive, of Johnson's Chapel, were visitors in town Wednesday.

Mrs. Fred Hetrick of Somerfield, was the guest of her niece, Mrs. Herbert Bird this week.

Mrs. Wm. Endsley and son, Gilbert, of Somerfield, were visitors in town yesterday

Mr. and Mrs. Lawrence Burnworth and daughter, Esther, of Uniontown, returned home, after a two weeks' visit with Mr. and Mrs. Wm. Reiber.

OHIOPYLE.

OHIOPYLE, Aug. 3.—Miss Ida Sipe returned home at Mill Run after a few days visit with her sister, Mrs. F. E. Burdette on Bridge street.

Miss Pearl Hamilton, who has been at Killarney park for the past several weeks, is visiting with her brother and family.

Mr. and Mrs Thomas Fry had their household goods moved into the house owned by Mrs. M. Woodmancy, but recently by the Ohiopyle Company.

Fred Spelcher and David McClain were among those who were at Connellsville yesterday to see the fireworks and other amusements.

Mrs. Charles Holt was shopping and visiting friends in Connellsville Wednesday.

Miss Pearl McFarland and Mamie Holt were Connellsville visitors Wednesday.

The Kendall family, who have been at the Ferncliff for the past several weeks, left yesterday on No. 15 for their home in Pittsburg.

Monroe Thompson, who has been visiting at his home in Youngstown, O., returned to his employment here at the Ferncliff.

Eliza Bryner of Meadow Run was transacting business in town Thursday.

Mrs. Otto Amtion and son, Earl, who have been stopping at Potter's for the past week, left yesterday morning for Confluence for a few days.

W. H. Rafferty received word yesterday of the death of his brother, J. W. Rafferty, who died at the Genessee Hotel, Buffalo, N. Y.

Have you tried our classified ads?

MEYERSDALE.

MEYERSDALE, Aug. 2.—O. A. Younkin, F. Younkin and C. D. Hershberger, well known Grantsville, Md., residents, were calling on friends here yesterday.

H. B. Rice of Indiana, Pa., was a business visitor to this place yesterday.

M. B. McClure of Elk Lick, one of that township's leading tillers of the soil, was in town yesterday.

Dr. D. P. Kurtz of Johnstown, was engaged professionally at this place the fore part of this week.

Policeman D. R. Cramer found an aged man who gave his name as Joe Quinn, lying near the Atlantic Refining Company's building, back of the B. & O. station, suffering from dropsy and heart trouble. Yesterday morning he took him to the county home where, it is since reported, he died

Mrs. Wm. Bowser is spending a few days with Johnstown friends and relatives.

Yesterday Mrs. Jere Wiland of Keystone street, had the misfortune to fall down the cellar steps and break her shoulder.

Prof. J. C. Benhm of Bittinger, Md., a well known and proficient teacher of vocal music, who is organizing a class here, left yesterday for Oakland, Md., to attend the Garrett county teachers' institute. He will return to this place on Saturday and take up the work of his class.

Mr. and Mrs. Richard Radebaugh and children of Warren, O., are here to spend several weeks with relatives and friends.

D. K. Clapper, pastor of the local church of the Brethren, left yesterday for Johnstown to commence a series of meetings in one of the churches of the Johnstown congregation.

U. D. Gnagey of Port Townsend, Washington, who was sight-seeing in the east for the past several weeks, arrived here on No. 15 yesterday to visit relatives and friends in this vicinity. He is at present the guest of Editor and Mrs. W. S. Livengood.

Morris Cohen, a former well known merchant of this place, who is now engaged in business in Philadelphia, spent the past few days visiting his brother, Louis Cohen, who conducts a clothing and dry goods store here. Last evening he left for Somerset to spend a few days prior to returning to the east.

G. W. Parsons of Ronney, W. Va., stopped off here a short time today to visit his brother, Covell Parsons. He was on his way to Duquesne, Pa., to accompany his brother-in-law overland by auto from Duquesne to Ronney. Mr. Parsons is well known here, having for a number of years served as chief clerk to District Superintendent A. G. Smith, of the Consolidation Coal Company.

There was a veritable swarm of candidates in town yesterday to attend the large horse sale of J. O. Purbaugh. Among them we notices F. A. Hersh of Somerset, and W. C. Paul of Pocahontas, for clerk of court; Edward Hoover of Somerset township, and R. S. McMillen of Middlecreek, for Commissioner; Alex Markle, H. A. Countryman, both of Somerset, for County Treasurer; Aaron F. Rimple of Somerset, for Prothonotary; I. C. Pyle of Glade, for County Surveyor; Ed. B. Barnett of Somerset, for Recorder of Deeds, and W. H. Stoddard of Somerset, for Commissioner.

Mrs. Dave Williams, who had been visiting her brother-in-law and sister, Mr and Mrs. John Wagner of North street, left this morning for her home at Monessen.

DICKERSON RUN.

DICKERSON RUN, Aug. 3—Mr. and Honey Young have returned home, after a few days visit with friends at Greensburg.

Mr. and Mrs John Gray were calling on friends at Connellsville yesterday.

Mr. and Mrs. William Stickle, who have been visiting the latter's sister, Mrs. William Hartwick, for a few days, have returned to their home at Pittsburg.

F. C. Burton was a business caller at Vanderbilt yesterday.

Mrs. A. N. Lint was the guest of Mrs. H. L. Hyatt yesterday.

Thomas St. John was a business caller at Dawson yesterday.

L. Forsythe of Dawson, was a business caller here yesterday.

Mrs. Mary Grey and sons, Jack and Henry, have returned to their home at Meyersdale, after a very pleasant visit with the former's son, William Grey.

Mr. and Mrs. James Beatty, and daughter, Miss Marie, and Norman Lint, were calling on Connellsville friends yesterday.

Mr. and Mrs. Frank Snyder were shopping in Connellsville yesterday.

PERRYOPOLIS.

PERRYOPOLIS, Aug. 3.—Mrs. Williams was visiting friends down the Yough yesterday.

Mrs. George Keffer returned yesterday to her home n Connellsville, after a few days' visit with friends.

J. D. Luce, William Rogers, Pierce Strickler and Mr. Arnold of Monessen, were visiting Joseph L. Luce, having made the trip in an auto-truck which they were trying.

The boys were serenading Mr. and Mrs. Paul Nutt, who were recently married.

Mrs. C. W. Shallenberger of Monessen, who has been visiting her sister, Mrs. J. Alvin Byers, returned home.

Jos. L. Luce announces himself as a candidate for Justice of the Peace.

Give your old friend Jacob Mike a call when bargain hunting. He has them. This week's specialties are: All Oxfords at half price; $1.35 Boys' Shoes, 75c; $7 and $8 Ladies' Skirts at $4.25. A full line of new dry goods at prices that will move them.

VANDERBILT.

VANDERBILT, Aug. 3.—Mrs. George Williams was calling on Liberty friends yesterday.

Miss Iva Kelley was visiting friends at Liberty yesterday.

George McInturney of Liberty, was a business caller here yesterday.

A. C. Sherrard was a business caller at Connellsville yesterday.

E. J. Beatty of Liberty, was calling on friends here yesterday.

Mrs. Charles Harper and daughter, Miss Elma, were shopping in Connellsville yesterday.

U. G. Blair was a Connellsville business caller here yesterday.

William Evans of Liberty, was a business caller here yesterday.

Mrs. William Means was calling on Connellsville friends yesterday.

A Smith Rumor.

A report that B. Frank Smith was in Smithfield took Sheriff P. A. Johns on a trip there last night. The community was searched but no trace of Smith was found.

Wants, for rent, for sale, etc., cost only one cent a word.

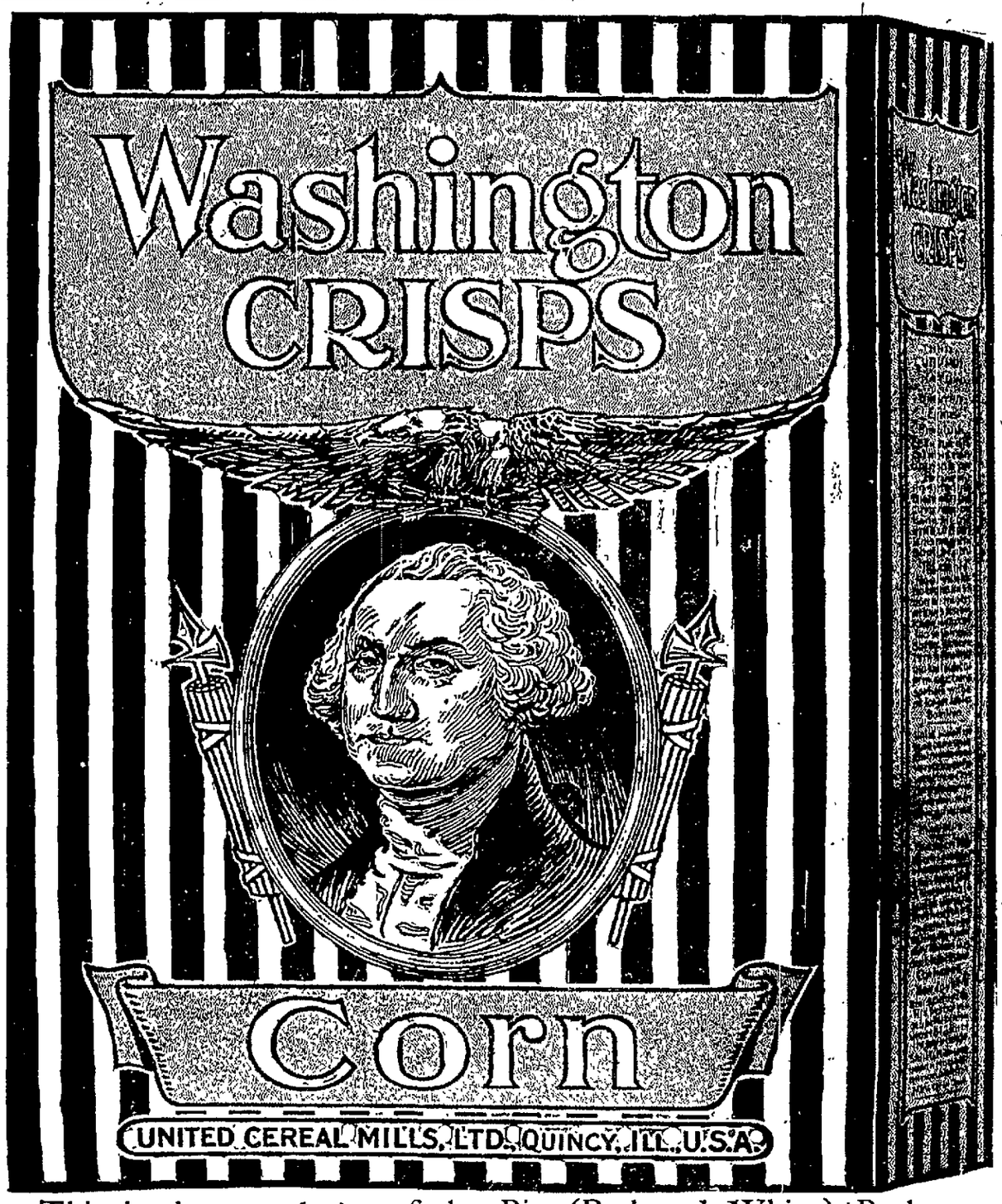

This is the *actual size* of the Big (Red and White) Package
(Best Quality Corn Flakes Toasted)

WASHINGTON CRISPS

10 CENTS

Lay a **10**c. package of ordinary Corn Flakes Toasted over above and see for yourself how much bigger this is.
The most "*D-E-E-E-LICIOUS*" Corn Flakes you ever tasted.

RUEF SUGGESTS REFORM.

Convicted Boss Has Plan For Self Help of Convicts.

Abe Ruef, the former political boss of San Francisco, has written from San Quentin prison a remarkable letter to the state board of prison directors, in which he urges a plan originated by himself for a self help organization among the convicts.

It is an appeal for converting the despair and despondency with which Ruef says the discharged convict now faces the battle of life into encouragement and hope that he may again become a respected member of society.

The plan, which Ruef says has never been tried in any state, includes a voluntary organization among the prisoners, whose objects shall be to aid discharged prisoners to tide over nonemployment by providing good lodging, suitable clothing and employment and also within the prison to aid in preparing men to qualify for work outside by special attention and instruction.

Each prisoner shall be encouraged to give the names of three or four persons on the outside who are interested in his welfare and who may become contributors to an outside affiliated society. The plan also includes instruction of convicts and official headquarters in San Francisco, Los Angeles and other cities, where released convicts may go with assurance that they will be helped in the search for work.

Ruef says there are 3,000 convicts in San Quentin and another 6,000 in jails throughout the state, or one criminal to every 300 people in California, so he argues that his scheme of help will appeal to a large number of relatives and friends of convicts.

SPANISH LAW.

The Snub It Gave a British Consul in Cuba Some Years Ago.

The haphazard character of Spanish law is well illustrated by the following case: Some years ago a young English sailor, accompanied by an American and an Irish sailor, went on shore at Havana. When returning to their ships they were attacked by Chinamen. The American struck one of the Chinamen on the head with a stick, and the man died. The Spanish authorities did not trouble to discriminate, but sentenced the three men to two years' imprisonment.

The British consul, being unaccustomed to Spanish ways, took up the case of the Englishman very strongly. The authorities thereupon, possibly to teach him a lesson, tried the men over again and gave them twenty years each.

The Englishman after three years in a Cuban prison, during which time his companions died of yellow fever, was transferred to Ceuta to serve the remainder of his time. After some years he and a fellow prisoner, a Spaniard, escaped, but they were recaptured. The food provided in the convict prison of Ceuta consists of two meals a day of garbanzos—chick peas—occasionally flavored with a tiny bit of salt pork, a remarkably healthy if not appetizing diet, and the Englishman came out of prison in particularly good health. After his twenty years' unjust imprisonment he married a Spanish woman.—London Family Herald.

NEW COLLEGE PLANNED.

Southern Bureau of Education Will Erect Great Institution.

The southern bureau of education, with headquarters at Chattanooga, Tenn., is considering propositions for a site for a great agricultural and industrial institute. Heretofore this bureau has helped worthy institutions already established, but now the intention is to erect an institution for the benefit of mountain whites of both sexes.

Definite action on the proposition is to be taken at a meeting to be held at Nashville on Aug. 29.

The institution which the bureau will build will give boys and girls an education equal to a high school curriculum less the languages. Also each pupil must study some branch of industry, such as agriculture, carpentering and joining, blacksmithing, tinsmithing, bricklaying, wagon making, machinery, foundry work of all kinds, confectionery and all the industrial arts, together with dressmaking, millinery, domestic science and practical housekeeping. Commercial business training will also be a part of the instruction.

It has been stipulated that the community securing the location of the institution must donate 5,000 acres of land, part of which will be devoted to demonstrative farming and the remainder timbered in order to furnish material for perpetual manufacturing uses.

Bishop Thomas C. Carter of Chattanooga is president of the bureau.

INSURES THUMBNAIL.

Painter Uses It In Graining and Can't Risk Losing It.

Determined that he shall not suffer financially for any injury to his thumb nail, causing him enforced idleness, Charles Heinsey, a grainer employed by a Newton (N. J.) painter, took out an accident insurance policy for $50 on his thumb nail. Heinsey says he would not take $100 and part with the nail, but he thought that $50 insurance would be enough.

Heinsey's fifty dollar nail is on his right thumb and is one and one-half inches long. He uses the nail almost entirely in his business and says it is much better than an artificial grainer. Heinsey says he got the idea of insuring his nail when he suffered an accident some months ago which caused him to lay off work. Several times the nail has been broken, and each time he lost money by remaining idle.

Nursery Windows.

If the nursery window is not protected by outside bars hammer a large screw or nail into the groove of the lower sash, so that the window cannot be raised more than six inches. If the top sash is drawn down this is quite enough for ventilation, and, no matter how ingenious or venturesome the little ones may be, they cannot wriggle through the lower opening.

MODEL

EYE GLASSES.

The kind you want—the kind most everybody wants.

MODEL glasses scientifically ground.

MODEL adjustment insuring perfect comfort.

MODEL shapes that add dignity to the face.

MODEL clips that don't slide, tilt or hurt the nose.

MODEL methods insuring lowest prices.

Graham & Co.

When You Want
Anthing advertise in our classified column. The cost? 1c a word.

The Daily Courier.

Entered as second class matter at the postoffice, Connellsville.

THE COURIER COMPANY, Publishers.

H. P. SNYDER, President and Managing Editor.
J. H. S. STIMMELL, Secretary and Treasurer.

Office, The Courier Building, 127½ W. Main Street, Connellsville, Pa.

THURSDAY EVE'G., AUG. 3, 1911.

THE TRUSTS WILL NOT BE ANNIHILATED.

The Standard Oil Trust announces that it will be ready before the close of 1911 to disintegrate, resolve itself into its elemental constituent companies and conduct its great business in strict accordance with the decision of the United States Supreme Court recently laid down.

The Standard Oil Trust was composed of some thirty odd subsidiary corporations. It is doubtless a difficult task to divide their stock among the Standard's present stockholders, but this is really about all the trouble the decision of the court will make for the holders of the Standard Oil Company stock, save that of a little more bookkeeping.

When the stock has been divided up and the constituent corporations set about to do business on their own responsibility, they will continue to be owned by the same controlling power that conceived, constructed and commanded the Standard Oil combine. The dissolution of the Oil Trust will become a matter of fact, but it will be a disintegration in theory rather than in fact.

The Trust-busting business has succeeded in dissolving some large corporations, but it has not destroyed any of the capital invested in the same, nor has it assured the country of any relief from the High Cost of Living.

The regulation and restriction of the Trusts is a much more desirable and practical plan than their annihilation.

THE COMING INDUSTRIAL AND CORPORATE POLICY.

Judge Elbert H. Gary is nothing if not optimistic, and it is natural that he speaks encouragingly of his latest and greatest effort at unity and uniformity in the steel trade, not only of the United States but of the world. The London Times, commenting on the proposition, says:

The case for combination between traders in the engineering industry has rarely been more emphatically stated than it was at a recent meeting of iron and steel manufacturers in New York by Judge Gary. His remarks related in particular to the contemplated reduction of wages consequent upon the conditions of stress that at present exist in the steel trade of the United States, but they apply also to the general problem of maintaining the industry upon a basis of permanent stability. Briefly he insists upon the necessity for a high standard of conduct and a good understanding between competing firms in the same industry, and he is able to cite at least one combination of the kind which he considers to be exemplary in this respect. If this ideal can be attained, or, if it can be preserved, the case for combination requires no plea, for it obviously conduces to equality of opportunity and constancy of conditions advantageous both to employers and to employed. Beyond a certain point, the cutting of prices is a menace alike to the seller, the purchaser, and the working people, and unless it is checked it must in the long run spell ruin to all who depend upon the industry as a means of livelihood.

Judge Gary insists upon the need for establishing working agreements between the sellers to provide this check. Competing firms, he suggests, should interchange information on all questions of prices, and there should be no attempt, within the combination to obtain orders by underselling other members of the fraternity. In regard to the sale of a definite material of more or less constant grade, such as steel bars, he may be perfectly right, but the trouble comes when a new variety of a commodity come upon the market. There may be complete accord and even harmony between sellers in regard to the standard product, but unfortunately the tendency is for a seller to have a second string to his bow—something that the customer is told is just as good as "combine" quality, but cheaper. Then comes the little rift within the lute, and the tune changes to blatant discord.

The assumption of a high standard of conduct between competitors is unfortunately, a false premise, and traders who desire fair dealing would be well advised to direct their efforts first towards establishing definite specifications and definite tests to indicate that the goods satisfy what is specified and then towards employing competent men to carry out such tests. It is not the cut price, but the cut quality, that debases trade.

The ancient policy of the United States, borrowed from the old English law dating back to the crude conditions of several hundred years ago, does not suit modern times and modern progress. The world has moved if the sun has not. The despised and abused corporations are but a natural evolution of these changed and changing conditions. The Trusts have come to stay. The remedy for their possible abuses of privilege lies in reasonable government regulation. That remedy is already being applied in this country. The only danger is that in its application the demagogue may seek to advance his political interests at the expense of the interests of the people. Without our aggregations of capital this country would have advanced inches where it has advanced miles. This fact is one which is not appreciated at its true worth. Neither is it properly understood that many large corporations are almost national partnerships. The United States Steel Corporation is a striking example of this fact. The management of this great company has adopted the wise policy of taking its captains and lieutenants into partnership, and if we do not mistake the time is coming when even the common laborer will have an opportunity of becoming a stockholder. When this comes to pass the corporation will be an industrial community of interest.

In the meantime its energies have been devoted to the elimination of the water that seemed to be essential to its primal formation. "The laborer is worthy of his hire," and the corporation of a legitimate profit. It has been the policy of the Steel Corporation to hold up the market against ruinous policy. While steel products have remained at profitable levels, pig iron and coke have dropped from extravagant altitudes to ruinous rates because of cutthroat methods incident to unrestrained and savage competition.

When politics shall have been divorced from business, and business shall have become rational and just to itself and the consumer, the problem of reasonable and proper regulation of our chief industries will have been satisfactorily solved.

The tax valuation powers of Monongalia county, West Virginia, evidently think that early construction of the Buckhannon & Northern to connect with the Monongahela River railroad at the Pennsylvania line has already had a stimulating effect on the value of the Pittsburg coal and incidentally upon all other coal deposits in the county. It is announced that the assessments will average $3 an acre more than heretofore. This will be rather unpleasant news for speculative holders. They would be willing to advance their prices if they could get the money, but perhaps they will advance them anyhow.

Thomas A. Edison works 18 hours a day and sleeps six, and expects to live to be 150 years of age. There's nothing like being optimistic, but in the ordinary man the machinery of life will not withstand so much wear for so long a period. However, Thomas A. Edison is not an ordinary man.

The Black Republic says, Simon, thumbs up!

There is as yet no limit on the dictionary offer of The Courier. Get them while you can.

At last The News has an official opinion on the question as to whether Connellsville can become a city this year or whether we will have to wait until 1917, and strange to say the opinion coincides entirely with the views expressed in the columns of this paper.

It looks as if the H. C. Frick Coke Company is practising conservation of Washington and Greene county coal fields. It has shut down the mines hitherto operated by the Pittsburg Coal Company.

The candidates helped us to celebrate and they added to the color and enthusiasm of the occasion.

Welcome to the Tenth!

The Uniontown Herald says concerning the visit of the Pennsylvania railroad officials to Connellsville: "The railroad officials stopped over in Connellsville yesterday morning in honor of the celebration. They took dinner at the Royal hotel with Judge J. Q. Van Swearingen, Judge R. E. Umbel, Judge J. C. Work and Ex-Congressman Cooper." So they did. But whom did Judges Van Swearingen, Umbel and Work and Ex-Congressman Cooper take dinner with?

It is not the first time Connellsville welcomed the Tenth, nor the last time the Tenth will be welcome.

The band concert failed to materialize last night, to the manifest disappointment of a crowd of people gathered around the band stand.

The ox roast was a bully success.

It is charged that the case against two prominent members of the Fayette county bar, accused of practising or attempting to practise extortion on some ignorant foreigners who were their clients, was inspired to further the ends of factional politics. Whether it was or not is immaterial to the present inquiry. The inspiration is unimportant. What the bar and the public want to know is whether or not the charges are well-founded.

Herd's Bottom is at the bottom of a lot of good business for the legal fraternity.

The higher up the Unofficial Organ goes the more cumulative the evidence that The Courier's view of the date on which Connellsville's city government begins is a correct interpretation of the law. The Ishmaelite seems to have some sense as well as some circulation. The News might as well make its acknowledgements gracefully.

The Pocahontas region is the scene of the latest mine explosion the cause of which has not yet been officially determined.

The Unofficial Organ says our judgment may be all right "when exerted in the interest of the Cotillion Club or the Christian Endeavor," but in public matters it seeks "a higher and less deceptive authority." We do not happen to have any connection with the Cotillion Club or the Christian Endeavor, and have never had any occasion to express any opinions about them, but if we did we would say that the one was jolly and the other good, that both help to make life happier and better and that Editor Thompson ought to join them at once. In the meantime we can only repeat that in the matter of seeking "higher authority," our peevish contemporary has our permission to go as far as it likes.

"The next succeeding year" means the year next succeeding, or closest, to the date mentioned. In the case of third class city government for Connellsville, it means 1911, not 1913.

"Are we to depend upon the personal opinion of a journalistic Ishmaelite to guide us?" shouts the ever-ignorant Unofficial Organ. Our excited contemporary has been depending quite a bit on us to Point the Way and it now ungratefully abuses us for doing so. Therein lies its worst sin.

Sand Patch bids fair to rival the festive Klondyke in its Wild Western ways.

"Another 'Cinnellsville' teacher, says The Courier. And still they insist on giving away dictionaries," says the esteemed but we fear somewhat envious and utterly Unofficial Organ. The typographical error is an unavoidable incident to newspaper-making. The fact has had the unhesitating affirmation of The News, and has often been in evidence in its columns. The Courier, however, has not stooped to such infantile criticism. If it cannot uphold its contentions on their merits, it will not seek to divert attention from the issues by such cheap methods as this.

Just Playing Politics.

Greensburg Tribune.

Politics is just now running riot in the United States Congress. The best interests of the country at large have been forced aside with a view to promoting Presidential ambitions. The regular Republicans are having precious little to say in the work. They are suppressed. The Insurgents or Progressives and the Democrats are in command. Occasionally these political elements unite and accomplish something that for the instant promotes the purposes of one or other of the many Presidential possibilities, but as a general rule they spend the time fighting.

They are simply sparring for time and position and all at the expense of the people. The Progressives are determined that La Follette shall be the candidate for the Presidency and are busy bringing grist to his mill. The Democrats are just as determined that Mr. Underwood, or Speaker Clark shall be the candidate to succeed Mr. Taft. In the meantime the fight between these elements goes on with much bitterness.

Senator Boies Penrose, the accepted leader of the regular Republicans in the Senate, has announced that the interests of the whole people may best be served by an early adjournment of Congress. He contends that no matter what bills are wrought out through the selfish combination of the Democrats and Progressives the President will veto them. If Senator Penrose is able to force his judgment upon the warring factions Congress will adjourn finally within 10 days.

No Mean City.

Uniontown Standard.

Connellsville will enter upon a three days' celebration Tuesday, August 1st which will be a noteworthy event in her history. May her people realize all they hope for under the new city government, the beginning of which the celebration is to commemorate. The citizens of the Yough metropolis have always been full of business enthusiasm and deserve the success that has attended them. The municipality starts under its new form of government with the confidence that is bound to win. Connellsville has been a great borough and it will be "no mean city."

Bargains and Other Things.

Washington Record.

Connellsville next week will devote three days to celebration of its growth from a borough to a Third Class City. Tuesday will be Red Letter Day as it will be here, but in Connellsville the people have more to contemplate and be proud of than a mere aggregation of simultaneous bargains.

A Serious Oversight.

Uniontown Standard.

Connellsville's committee on arrangements for their big celebration has overlooked a great drawing card. The announcement that B. Frank Smith would appear in the parade should have attracted more than the balloon ascension.

They Won't Let Me Go.

By Isaac of Yukon.

I've a job of wheeling gravel
Out along the county pike,
I am building for the people
A road on which to hike.
I've a chance to go in business
To conduct a picture show,
But the wheeling trade is booming
And they will not let me go

I was in a bar-room racket
At Pat Murphy's bigger stand,
And the way I plugged the ushers
Was a tune to beat the band.
Fourteen eyes were decorated
At a rate that wasn't slow
And the cops all say I'm twisted
And they will not let me go.

I was out one night exploring
'Round a lot of chicken pens,
And I made a fine selection
Of a line of frisky hens
I was in a land of plenty;
My ambition seemed to grow,
But the farmer boys were busy
And they will not let me go

I have had a line of trouble
Of the real burning kind;
It effects me in my body,
It lingers on my mind
I am jailed for chicken stealing,
And let me whisper low,
That my stand-in is a wonder,
And they will not let me go

CLASSIFIED ADS. ONE CENT A WORD.

Wanted.

WANTED—GOOD CARPENTERS, new P. & L. E. depot, West Side. 2aug2td*

WANTED—SIX SALESMEN TO SELL groceries. Write J. J. JONES Scottdale, Pa. 1aug1td*

WANTED—A STRONG MAN, ABLE to work at furnace. Apply NATIONAL GLASS BRICK WORKS. 1aug2td

WANTED—A HOUSE FROM 7 TO 10 rooms. South Side preferred. Inquire at 208 CEDAR AVENUE. Tri-State phone 759W. 2aug3td*

WANTED—TO TRADE A FINE Weaver Organ for a good fresh cow. Write or come and see me. ELIJAH JOHNSON, Vanderbilt, Pa. 1aug2td*

WANTED—EXTRA. SEND $2 FOR Butter Merger. Wonderful machine. Saves real money. Makes 2 lbs from 1 lb butter, 1 pint milk. Pure food. Reduces bills. Send $2. BUTTER MERGER COMPANY, Washington, Pa. 2aug2td

For Rent.

FOR RENT—STORE ROOM. Inquire BUFANO'S BANK. 24july1ttd

FOR RENT—FURNISHED ROOMS. Bath. 129 SOUTH ARCH STREET. 1aug1td*

FOR RENT—HOME HOTEL. Inquire of MRS. SCHMILZ, over Racket Store. 8july1tf

FOR RENT—SIX ROOM HOUSE. Inquire MRS. HUMBERT, South Connellsville. 3aug2td

FOR RENT.—FURNISHED BED Rooms. Apply opposite Wyman Hotel, Apartment No. 4. 31july1tf

FOR RENT—MODERN SIX ROOM apartment. Inquire H. E. SCHENCK, Colonial National Bank. 24july1tf

FOR RENT—SIX ROOM SINGLE house, all conveniences, $15.00 per month. 107 Madison avenue. Apply BAZAAR STORE, 216 N. Pittsburg street. 26july-tf

For Sale.

FOR SALE.—ADVERTISING SPACE in this paper. Ask for rates.

FOR SALE—4 PAIR OF YOUNG pigs. Registered stock. Apply J. L. CYPHER, Logan's Crossing. 2aug2td*

FOR SALE—SECOND-HAND REbuilt typewriters at bargains. Inquire at THE COURIER OFFICE.

FOR SALE—CARPET, OFFICE desk, combination bookcase and desk, and coal range. 411 JOHNSTON AVENUE. 1aug1td

FOR SALE—SIX ROOM DWELLING house on East Main street, steam heat, bath, everything modern. Call TRI-STATE PHONE 509. 8july1tf

FOR SALE—FARM OF 105 ACRES. Well watered. Fruit trees. Terms to suit purchaser. Located in Jefferson township, 1½ miles east of Star Junction. Address JOHN HESS, R. F. D. 33, Grindstone, Pa. 3aug3td*

FOR SALE—12 ROOM DOUBLE house, South Prospect street. Price right, only $1,500 cash required. Also large lot on Francis avenue. Three lots East End Acre Gardens. PETER R. WEIMER, No. 1.9 E. Main street. 1aug1tfeod

FOR SALE—SMALL BRICK HOUSE and lot on First street in South Connellsville, four rooms, finished cellar, natural gas, city water, and electric light. One block from the street car line. South end of brick row. Price $1,000 cash. H. P. SNYDER, The Courier Building, Connellsville, Pa.

FOR SALE—CHEAPEST AND MOST convenient building lots for workmen and others. City water, natural gas, electric light, trolley service. Prices range from $50 to $100 but mostly range around $200. Inquire while they last at the office of THE CONNELLSVILLE EXTENSION COMPANY, The Courier Building, Connellsville, Pa.

Executrix' Notice.

ESTATE OF CHARLES A. BRILL, deceased. Letters testamentary having been granted to the undersigned upon the estate of Chas. A. Brill, late of the borough of Connellsville, deceased, all persons having claims against the said estate will present them properly authenticated for payment and all persons indebted to said estate will make immediate settlement with the undersigned. MARGARET L. BRILL, executrix, 111 Johnston avenue, Connellsville, Pa. 13 20 27July3-10-17Aug3

Fall Primary Election Proclamation.

Whereas, In and by an Act of the General Assembly of the Commonwealth of Pennsylvania, approved the 17th day of February, A. D. 1906 and amended by the Act of the General Assembly approved the 6th day of April, A. D. 1911, it is made the duty of the County Commissioners of every county within this Commonwealth to give public notice of the Fall Primary Election the time of holding the same, and the names of all officers for which nominations are to be made, now, therefore, in obedience to the said Acts of Assembly, we, JOHN S. LANGLEY, P. H. McCLELLAND and W. S. BLANEY, Commissioners of Fayette county, Pennsylvania, do hereby make known publish and give public notice to the electors of the County of Fayette, that on SATURDAY, SEPTEMBER 30th, 1911 between the hours of 2 and 8 o'clock P. M. a primary election known as the Fall Primary, will be held in the several election districts established by law in the said County of Fayette, at which time they will vote by ballot for candidates for the several public offices to be filled at the Municipal election to be held Tuesday, November 7th, 1911, viz:

Sheriff,
Prothonotary,
County Treasurer,
District Attorney,
Register of Wills and Clerk of the Orphans' Court,
Recorder of Deeds
County Controller,
Clerk of the Court of Quarter Sessions and Oyer and Terminer,
*County Commissioners,
Coroner,
**Directors of the Poor and House of Employment
County Surveyor.

*Two Commissioners may be nominated by each political party.

**Two Directors of the Poor may be nominated by each political party.

Borough, Ward and Township Officers.

SCHOOL DIRECTORS.—Connellsville borough, Dunbar township, Georges township, German township, Menallen township, North Union township, Perry township, Redstone township, South Union township, Uniontown borough are school districts of the third class and elect seven School Directors, two for a term of two years, two for a term of four years and three for a term of six years.

Bellevernon borough, Brownsville borough, Brownsville township, Bullskin township, Connellsville township, Dawson borough, Dunbar borough, Everson borough, Fayette City borough, Fairchance borough, Franklin township, Henry Clay township, Jefferson township, Lower Tyrone township, Luzerne township, Markleysburg borough, Masontown borough, Nicholson township, Ohiopyle borough, Point Marion borough, Saltlick township, Smithfield borough, South Brownsville borough, South Connellsville borough, Springfield township, Springhill township, Stewart township, Upper Tyrone township, Vanderbilt borough, Washington township and Wharton township are school districts of the fourth class and elect five School Directors two for a term of two years, two for a term of four years, and one for a term of six years.

Boroughs divided into wards elect School Directors at large and not by wards.

Each candidate for the office of School Director must designate on his petition the term for which he is a candidate whether for 2 years, 4 years or 6 years.

COUNCILMEN.—Councilmen are nominated where a vacancy exists or where the term expires on December 4, 1911, for a term of four years.

JUSTICE OF THE PEACE.—Justices of the Peace are nominated where a vacancy exists or where a term expires December 4, 1911, for a term of six years.

ASSESSORS.—Assessors are nominated for a term of four years.

REGISTER ASSESSORS.—Register Assessors are nominated in townships of more than one voting precinct in each precinct, for a term of two years.

CONSTABLES.—Constables are nominated for a term of four years.

ROAD SUPERVISORS.—Road Supervisors in townships where a vacancy exists or where a term expires on December 4, 1911, for a term of four years, where nominated for an unexpired term will be for a term of two years.

AUDITORS.—Township and Borough Auditors are nominated where a vacancy exists or term expires on December 4, 1911, for a term of four years, where nominated for an unexpired term will be for two years.

JUDGE OF ELECTION.—Judge of the Election will be nominated for a term of two years.

INSPECTOR OF ELECTION.—Inspectors of Election will be nominated for a term of two years.

Connellsville—City of Third Class.

SELECT COUNCILMEN.—One for each ward for term of four years.

COMMON COUNCILMEN.—Two for each ward for term of four years.

MAYOR.
CITY TREASURER.
CITY CONTROLLER.
ALDERMAN.—To be elected from each ward except the Seventh.

SCHOOL DIRECTORS.—Seven to be elected two for two years, two for four years and three for six years. (School Directors should designate in their petition the number of years.)

CONSTABLE in each ward.
JUDGE OF ELECTION.
INSPECTOR OF ELECTION.
CITY ASSESSORS.—One to serve for two years from December 4, 1911, and two to serve for four years from December 4, 1911. There are three City Assessors to be elected and they must have resided in the city for at least five years previous to their election. They must be qualified electors thereof and own real estate therein at the time of their election and during their entire term of service of the assessed valuation of at least five hundred dollars.

Given under our hands at our office in Uniontown, Pa., this 1st day of August, 1911.

JOHN S. LANGLEY,
P. H. McCLELLAND,
W. S. BLANEY,
Commissioners of Fayette County.
Attest—ROBERT P. POWELL, Clerk.
aug3-aug10-17w

Salesman Wanted

With experience on the road in any line of merchandise to sell

STRAITON & STORM'S

Celebrated Brands, the ROBERT BURNS, CAPADURA, OWL, LITTLE DOBBIE and BANK NOTE CIGARS

to the retail trade on a commission basis in

FAYETTE COUNTY.

Exceptional opportunity for a man of ability to secure a good income and rapid advancement by representing the oldest and largest independent cigar factory. Apply with references to

Geo. L. Storm & Co.
409-411 Lafayette St., New York City.

CHARLES O. SCHROYER,

Of Dawson, for Register of Wills and Clerk of the Orphans' Court of Fayette County.

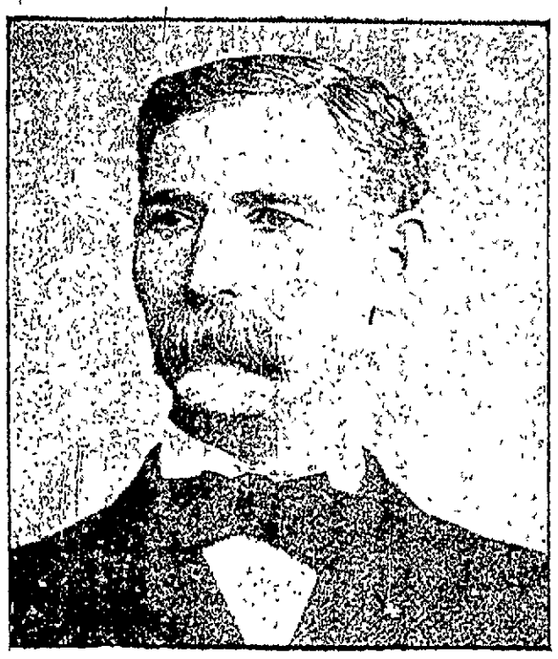

I respectfully solicit your vote and support for the office of Register of Wills and Clerk of the Orphans' Court, subject to the decision of the Republican primary, Saturday, September 30, 1911.

My Standard.

1. Care and economy in conducting the affairs of the office.
2. Courteous treatment and equal rights to all.

CHARLES O. SCHROYER.

New Scrims

And Fancy Curtain Goods For Mid-Summer and Early Fall.

Quite a big showing of those new Curtain Materials in all the newest and best drapery shades and designs. They come in 36 inch muslins with beautiful border effects and plain or all-over centers, and in scrims and other soft drapery materials suitable for curtains and draperies. Ask to see them for they will surely interest you. Prices are .....15c and 25c

New White Goods

Here just in time to help you over the late summer season. Perfectly and firmly woven cloths, all splendid values at the following prices. Long Cloths, 12 yards to the piece at $1.25 and $1.50 to the piece; Barred Muslins at 12½c and 15c and splendid qualities in India Linons at the price —

10c—12½c—15c—20c—25c

Our 25c Stockings

Where do you buy your stockings and do they give satisfaction? We aim to carry the best assortment in Ladies' and Children's Stockings obtainable. Infants' and Children's Silk Lisle in black, white and all colors and all sizes at 25c and Ladies' Gauze Lisle, medium weight and heavy in regular and out sizes, also balbriggan and moca feet. A big line from which to choose at 25c

Mosquito Nets

Plenty here in black, white, green and red. Comes eight yards to the piece, is 63 inches wide and sells at 65c a piece or per yard 10c

Ladies' Vests 15c and 25c

Good values in these. They come in sizes 5 to 9 with long or short sleeves or straps, in fine ribbed summer weights and nicely trimmed.

15c and 25c

E. DUNN

129-131-133 North Pittsburg Street.

Many Bargains to Be Had At Our Store These Days

THE TIME OF THE YEAR

When we clean out our Odds and Ends. On Bargain Day we sold Queen Qualities at one-half price. The big sizes went first. We have about 100 pairs of small sizes—2½ to 4½—left yet. We are going to still offer these at half-price till they are all cleaned out. Now if you wear any of these sizes, don't fail to come right away.

OXFORDS
$1.95

We will continue to close out our Ladies' Zeigler, Burt and Queen Quality Oxfords at

$1.95

Children's Oxfords
$1.00

A lot of Children's Oxfords, Ties, Straps, a table full of these odds and ends. All at

$1.00

C. W. Downs & Co.

All Shoe Prices Sound Alike

But do not judge our Oxford values by our prices.

Men's Oxfords now $2.00 to $3.00 that were much higher priced.

Women's Oxfords, Pumps, Strap Slippers from $1.25 to $2.75.

Misses' and Children's Oxfords, Slippers and Roman Sandals are all being sold at greatly reduced prices.

COME AND SEE THEM, THEN JUDGE!

The best leathers, the best shoemaking, the best style features are here.

Hooper & Long

BIG CROWD FOR HIXON REUNION.

Four Generations Represented at Family Gathering Near Scottdale

AT THE HOME OF D. P. HIXON

Rev. Archibald Auld of Mscontown and Rev. W. H. Guyer of Alverton Were Speakers—Those of the Family Who Were Present.

Special to The Courier

SCOTTDALE, Aug 3—The annual reunion of the Hixson family was a pleasant event when buggies, carriages, automobiles and hay wagons began to arrive early at the home of D. D Hixson near Wesley Chapel At the end of the big orchard the reunion was soon taking place amid general cheer and handshaking on Saturday. A table 112 feet long was there and it creaked with the load of spring chicken, cakes pies and other edibles that showed the Hixsons to be in the front rank as cooks Following the dinner Rev Archibauld Auld, of Mscontown, a former pastor at Wesley Chapel, made an excellent address setting forth the propriety of holding such family gatherings and congratulating the Hixsons on their progress and worth to the community.

Rev. W. H Guyer, pastor of the Church of God, at Alverton, spoke of the history of the Hixsons saying their names are not in the Bible nor in the encyclopaedias, but in the History of Westmoreland County where they are set forth as being a great family. He said they came to this country like a grain of buckwheat—three-cornered, one corner Scotch, an other Irish and another German, for the Hixsons are Scotch-Irish German Relatively speaking the Irish stand for wit and oratory, the Scotch for religion and the Germans for education, just the right mixture of good citizenship.

H J Springer had them all "Look pleasant, please" several times and in one picture was four generations In the four generations were represented Joseph Hixson, aged 86, his son George Hixson and the latter's son Raymond Hixson and daughter, Mrs. Kyle Albig each with their children.

The reunion was made a permanent affair by electing J. B. Hixson, President, Clark Hixson, Secretary, and D F. Hixson, Treasurer, after which the balance of the day was devoted to amusements by those present from Scottdale, Mt. Pleasant, Alverton, West Newton, Connellsville, Dawson, Vanderbilt and Masontown

Among those present were Mr. and Mrs D. D Hixson, Albert Hixson, Mr and Mrs Ben Buttermore and child, Joseph Hixson, R S Hixson, Mr and Mrs. W. F. Pool, Mazie Pool, B. F. Pool, Alice Pool, Ray Pool, Otis Pool, Mr. and Mrs. J. K. Albig and son George, Mr and Mrs. G W. Baker, William Baker, Lulu Baker, J. C. Hixson, Mr. and Mrs C. L. Work, Mr and Mrs W B Hixson and son Orton Mr and Mrs C F Hixson, Florence Hixson, Mrs Florence Snyder, H. J. Springer, W. S Strauch, Mr. and Mrs W. D Hixson, Earl, Harry and Minnie Hixson, J F Hixson, Mr and Mrs Fred Hixson, Mr and Mrs W. R Dunn, Frances Dunn Mr. and Mrs A S. Cottom, Mr and Mrs Ober, H. R Ober, Annie Ober, Maude Ober, Margaret Ober, Mr. and Mrs J. H. Landenberger, Mary Landenberger, William Landenberger, Mr and Mrs. Sanford Ruffcorn and son Clyde, Mr. and Mrs C. W. Strohm, Clay, Sara, Ellie, Lydia and Evelyn Strohm, Mr and Mrs W. L. Reynolds, Mr and Mrs Marion Truxell, Harry, Ella Marie and Eugene Truxal, B C Pretts C. D. Hixson, Mrs Kate Hodge, Will and Ella Hodge, Mrs Ellen Hodge W L. Johnston, Rev. and Mrs. Archibald Auld, and Stanley and Ruth Auld, Rev. W H. Guyer and William and Elva Guyer, Rev J L Shivley, Ollie Hamilton Katherine Atkinson, Clara Lynn, Jennie Anderson, Mr. and Mrs. D H Stoner, Donald Stoner Mr. and Mrs George Hixson, Joseph Hixson, Jr, Mr. and Mrs John Gallagher, Mr. and Mrs. Raymond Hixson and family, Mr. and Mrs. Will Graft and child Boyd, Gilbert and Kenneth Graft, Mrs Johnson, Mrs Sinsley, Mary Stoner, Bob Campbell Mr. and Mrs Mahlon Myers, Mr. and Mrs Lyman Hixson, Lester Hixson, Mildred Hixson, Mrs Nicely, Mrs Roy Nicely and daughter, Mr and Mrs Russ, C. Carlson, P. D Hixson, Elmer Stoner, Marie Stoner, Paul Hixson, Ross Rosen, Emma Hixson, Mr and Mrs D. P Hixson, Russell, Lila Grace, Lucille, Carl and Mildred Hixson Mr. and Mrs Frank Brown, Mrs. John Rosen and daughter, Lela Hixson, Mr and Mrs R G Hixson, Glen Graden Kenneth, Elmer and Floyd Hixson, Mr and Mrs Frank Hixson and child Blanche, Grace, Gladys and Vernon Hixson Mr. and Mrs A. M. Hixson, Erma, Lizzie, Agnes, Ray, Roy, Nora Edith, Dewey, Della, Bertha, Harvey, Elsie and Edward Hixson and Frances Rhodes

Fire Works Starts Small Blaze

Some excitement prevailed on York avenue for a short time last night during the fire works display when a slight fire broke out in the double frame dwelling; occupied by William O'Hara and Thomas Williams The fire broke out in the roof and ignited from a spark from the fire works.

Scott Gilmore Gets a Raise On Baltimore & Ohio at Smithfield.

Although not officially announced it is reported on good authority that there will be two new trains put on the S & M. branch to haul coke from points on M. R. R This will necessitate that in the future at least 25 men will find homes in Smithfield It is also understood that Yardmaster J S Gilmore, commencing August 1, will be promoted to assistant trainmaster, with headquarters some place on the M R. R, not yet specified. Mr Gilmore, who for the past eight years has been employed as yardmaster in the Smithfield region, coming to Smithfield when there was practically no coke works in that region, has overseen the building of practically all the large works and the greater number of the small works in that region, and has seen the business increase from 25 cars daily to 250 and 300 loads a day.

Gilmore commenced his railroad service in Connellsville in 1899, working in the capacity of painter, helper clerk, yard clerk, weighmaster and yardmaster All of his railroad service has been put in with the B & O railroad and his promotion is well deserved Gilmore will not be missed among his railroad friends, as he will practically be in closer touch with them than ever

Conductor R M Smiley will take charge of Gilmore's work at Smithfield at the time until his successor is named.

MT. PLEASANT.

Special to The Courier.

MT. PLEASANT, Pa., Aug 3—The ladies of the Woman's Christian Temperance Union held their annual meeting at the United Brethren church on Tuesday afternoon at 3 o'clock The old officers were all re elected and are President, Mrs George Stoner, Vice President, Mrs P L Marsh; Recording Secretary, Mrs. Hampton; Corresponding Secretary, Mrs D H Stoner; Treasurer, Mrs J. L. Updegraph The list of superintendents will not be ready until the September meeting and are to be appointed by the executive committee The delegate chosen to go to Ridgeview on August 16th and 17th was Mrs D H Stoner and Miss Anna Edwards alternate At the county convention at Irwin on August 31st and September 1st they chose Misses Anna Edwards, Anna Stoner and Nellie Rupert. The Temperance Light Bearers and the W C T U will hold their annual picnic on Thursday afternoon at 3 o'clock at the John McAdams place. All parents are requested to bring the Light Bearers

The Merchants took their nine to Tarrs and were defeated in a good baseball game by a score of 8 to 6 Tarrs will play here Friday, August 11th

The Boy Scouts in four patrols are arranging to go camping Monday, August 7th, and remain until August 12th near Acme

Miss Lizzie Dillon has gone on a visit to her sister and brother in law, Prof and Mrs Adams at California Pa Mr Adams is an instructor at the California State Normal

Dr and Mrs B M Lohr entertained nine couples at their College avenue home for Miss Ethel Miller of Mount Union, Pa

Miss Anna Smith has gone on an automobile tour with a party of friends from Uniontown to Ohio

Harry McIndoo left yesterday to take the position of mine foreman at York Run He is a son of Mr and Mrs John McIndoo of Morewood

The remains of Raymond, the 11 months old son of Mr and Mrs. William Little, will be brought from his home in Hecla where he died, to the Mt Pleasant Cemetery for burial today.

Miss Mary Springer of Hecla and Charles Ong were married at the Westminister Presbyterian parsonage in Greensburg by the pastor, Rev J D Rendle Both Mr and Mrs Ong are well known here, she being an accomplished musician and he the clever manager of the skating rink The bride wore a pearl gray traveling suit with a black picture hat and willow plume to match the suit Among the many beautiful presents received by the bride was a piano and music cabinet from her mother, and a set of Haviland china from the groom's brother, Curtin Mr and Mrs Ong have a host of friends whose well wishes follow them to their new home at Wheeling

The Diamond Amusement Company of the Lyric theatre has split acts with the Casino and Family theatres of Pittsburg and are offering the people of this vicinity some of the best vaudeville on the road

Officer Whalen brought an Italian named Patsy Salotto to the lockup from Standard for violating the mining laws by passing two danger signals and for breaking his lamp in the pit Mine Inspector Blover went before Squire Truxal in Greensburg and made information against Salotto, who is out on bail awaiting a hearing which will take place August 8th.

The program for the Union Sunday School picnic at Oakford park on Friday is as follows Baseball games, boys' pick up teams, quoit match, girls' baseball game, pick up teams, races in order named, three legged race, sack race, peanut race, girls' race, fat men's race, lean men's race, boys' race, relay race Prizes will be given the winners. All wishing to enter any contest will please hand their name to Lloyd F Rumbaugh, U L Gordy and Orrin C Galley Baseball game, Married Men vs the Single Men, Two dollars and a half in gold will be given to the person locating Dodging Dorothy' and "Slippery Jim" the mysterious people This mysterious lady will wear white and be on the grounds all days. Slippery Jim" will wear a suit of London smoke color Both are very elusive and promise to keep the amusement along this line going.

Wreck at Hyndman.

A slight freight wreck occurred on the B & O railroad at Hyndman yesterday morning Two cars were derailed No one was injured.

Have you tried our classified ads?

Fifty Years Ago Today.

Aug. 3.

Rumors of negroes rising in formidable numbers spread apprehension in North Carolina.

The bombardment of Galveston, Tex, occurred The steamer South Carolina and two Confederate batteries were engaged.

Twenty-five Years Ago Today.

Grand Army of the Republic national encampment was held in San Francisco.

Firemen's Charitable association had contract to extinguish fires in New Orleans, and this fact defeated for two years the scheme of a paid fire department.

USED DIAMOND STUD AS BAIT FOR FISH.

Jack London, the Novelist, Caught Trout With a Sparkler

Tucked snugly in the heart of the Olympic mountains in northwestern Washington, is Lake Crescent. The attraction there recently was the author, Jack London Just why Mr. London chose this region for an outing was because of a desire of his sporting blood to respond to a new call of the wild

In Lake Crescent abound the renowned Beardslee trout, found no where else in the world

London went to Lake Crescent with the avowed intention of remaining until he had captured a Beardslee trout. For four days he went out in the morning and rowed back at night, ate his meals and retired to his tent. Not a word was said Guests saw him bring in strings of fine speckled and Dolly Varden trout, but not a Beardslee.

Among the guests was Alexander Pantages who learned of London's great desire and planned to play a little trick on the author One morning he approached London at breakfast and offered to bet $195 against all the money London had in his pockets that he would not catch a good Beardslee trout during his stay

London found $5, and they left the money with the innkeeper In the flat bottomed boat assigned to each guest London rowed across the lake, fully five miles and fished all day His boat was fairly swamped with various species of trout and some nice landlocked salmon But in spite of forty seven changes of flies and three hours of trolling not a Beardslee trout even made a strike at the hooks and spoons

Suddenly the author was seized with an inspiration Selecting a wondrously well made trolling spoon, London took his diamond stud and tied it to the gut leader an inch above the cluster of hooks, and then bent to the task of trolling the placid waters of the cove Hardly had the hook touched the water when a strike and a tug of the line assured the author that a fish was hooked Fish and man fought a battle for fifteen minutes In the end the man won. Soon in the stern of the boat lay a beautifully spotted trout, thirty four inches long and weighing about nine pounds

About dinner time London carried the prize to the veranda, where guests had assembled and displayed it remarking what a fine mounted specimen it would make Then he walked to the clerks counter and pocketed the $195 It cost Pantages another $50 to learn how the trout was caught, as the author told of the diamond display on his trolling spoon

"And it's no nature fake" said London, "for there is the trout and here is the diamond stud"

The Yellowstone Wonders

Dr Arnold Hague shows that there is a strong contrast between the geological conditions connected with the geysers of Iceland and those of the Yellowstone park Volcanic eruptions may be said geologically to be still going on in Iceland, while in the Yellowstone such action ceased many thousands of years ago The Yellowstone phenomena as seen today represent a phase in the evolution of thermal springs The tendency of a geyser is to develop a hot surface pool, after which explosive action may cease and the geyser, as such, become extinct, but this is a very slow process Dr Hague rejects the idea that the cessation of activity in a geyser indicates the dissipation of the original source of heat and ascribes it simply to a shifting of the channel of the ascending waters

No Free Hand Drawing.

Son—Father, I've decided to become an artist Have you any objection? Father—No, provided you don't draw on me.—Boston Transcript.

SHEET STEEL CO. GIVES TO FUND.

Fifteen Hundred Dollars for Y. M. C. A. Building Project.

THE LOT BOUGHT AT SCOTTDALE

New Building Will Be Situated on the Broadwater Estate on Spring Street, Where the Davis and Mills Tabernacle Stood—Treasurer is Busy.

Special to The Courier

SCOTTDALE, Aug 3—They are still coming in on the fund to build a new Y M C A home here and for which $50 000 was raised Secretary W J Graff said last night that in the afternoon he was most agreeably called up by the American Sheet & Tin Plate Company offices in Scottdale Robert P Percy notified Mr Graff that the Vice President of the corporation had written to the Scottdale offices saying that the company will give $1 500 toward the building, and asking for the name of the one to whom the voucher should be made out. The sheet steel lends the corporations here in contributing and it is being hoped that the others will join in the matter. The $1,500 saves the 15 public spirited men who to make the fund up subscribed $100 more each than they had originally given All that came in after the fund closed was to be credited pro rata to these 15 as resolved by the Board of Directors.

Great activity has marked the Y M C A work during the week and those interested have fully complied with all the expectations of those who have subscribed to the building fund The Broadwater lots on Spring street and Grant avenue, have been purchased as the site of the new building Treasurer J. Warren Brooks has installed a desk in his drug store and has been busy since Saturday receiving the first payments being made $3,000 being paid in yesterday

Following upon several meetings of the Board of Directors, F C Wray the real estate man was instructed to go to Grantsville Md, on Monday and armed with authority of the Y M C A. to buy the three lots on Spring street from the Broadwater heirs at a price not to exceed $8 000 The lot is an ideal location, and would have been selected sooner had it not been that the price was quoted several thousand dollars higher than the price which the association felt willing to pay Mr Wray was successful in buying the lot at $8 000 These large grounds are the ones on which the Davis and Mills Tabernacle stood last fall The association feels that it has found the ideal spot for the building and the one that was almost a unanimous choice of the people and the Board of Directors The association believes that it was fortunate in securing this part and that they are likewise rendering the town a service in placing a splendid building on so prominent a site which in its present unimproved condition is merely an eyesore to the community Rapid progress will be made in the building plans looking toward an early start on the building

The new quarters in the four front rooms of the third floor of the Reid building are now being used by the association and are admirably adapted to the purpose A reading room office and social rooms have been opened and being cool well lighted and cozily arranged they are proving very attractive

Other rooms suitable for religious meetings are obtainable and these activities and the educational work will be continued The change was made as explained in this paper for the reason that economy is best served at this time in this manner with the prospect of a new building

Treasurer Brooks says that many of the subscribers down for from $2 to $50 are paying their subscriptions in full This is a very welcome thing as the funds to buy the lot will be needed at an early date and it is hoped that within the next week at least $8,000 will be paid in All subscribers should call on the treasurer as soon as possible as the first payments are now due

A free will offering of $26 50 was mailed this week through the African Inland Mission toward the support of Missionary J R. Riebe who with his wife, was a former resident of Scottdale This offering was made through the Free Will Box which is always open in the Y M C A rooms The offering of the Hawkeye Sunday school amounting to $10 25 was included in the amount

The Magnetic Needle.

There are two places on the earth's surface where the magnetic needle must point due south They are not any places to reach One is in the arctic regions north of the northern magnetic pole, on the line between that pole and the geographical north pole The other is in the antarctic regions, south of the southern magnetic pole, on the line between that spot and the geographical south pole In the first case the point of the needle is attracted to the northern magnetic pole In the second case the other end of the needle is attracted to the southern magnetic pole

Read The Daily Courier every day.

If You Missed

The many bargains that were offered in town this week, don't worry about it for you can get bargains at our store every day. We sell only the best and

We Will Save You Money.

Have you ever given our FRESH MEAT DEPARTMENT a trial? If not, we invite you to do so and will promise you the finest piece of meat you've eaten.

50 lb. sack Kelly's Flour	$1 50	25 lbs. Best Granulated Sugar	$1.45
50 lb sack White Satin Flour	$1.60	1 lb. Extra Choice Rio Coffee	20c
6 lbs. Loose Rolled Oats	25c	1 lb. Mocha or Java Coffee	28c
10 lb. Pail Lake Herring	55c	Fancy Potatoes, peck	45c
2 lbs Pure Lard	25c	Fancy Cooking Apples, peck	25c
2 lb. can Baking Powder	20c	4 lbs. Ginger Snaps	25c
4 lbs. Head Rice	25c	3 lbs Pretzels	25c
4 lbs. Pearl Tapioca	25c	1 lb Cream Crackers	15c
2 boxes Grape Nuts	25c	3 boxes Jell-O	25c
Hire's Root Beer Extract	15c	3 boxes Ice Cream Powder	25c
Quart Bottle Grape Juice	35c	2 cans Van Camp's Baked Beans	25c
Whaun Lithia Water, Bottle	25c	3 large cans Fancy Tomatoes	25c
1 dozen quart Mason Jars	47c	3 cans Sugar Corn	25c
Heavy Jar Rubbers, dozen	5c	3 cans New Peas (Saturday only)	25c
Cosmo Buttermilk Soap, box	20c	3 5c-boxes Matches	10c
3 5c-boxes Stove Polish	10c	1 dozen Fancy Lemons (Saturday)	20c
10 lb. Pails Mackrel	85c	7 double sheets Fly Paper	10c

J. R. DAVIDSON COMPANY

109 W. MAIN STREET, CONNELLSVILLE, PA.

First Photo of the U. S. S. Florida, Uncle Sam's New Dreadnought, Soon to Be Placed in Commission.

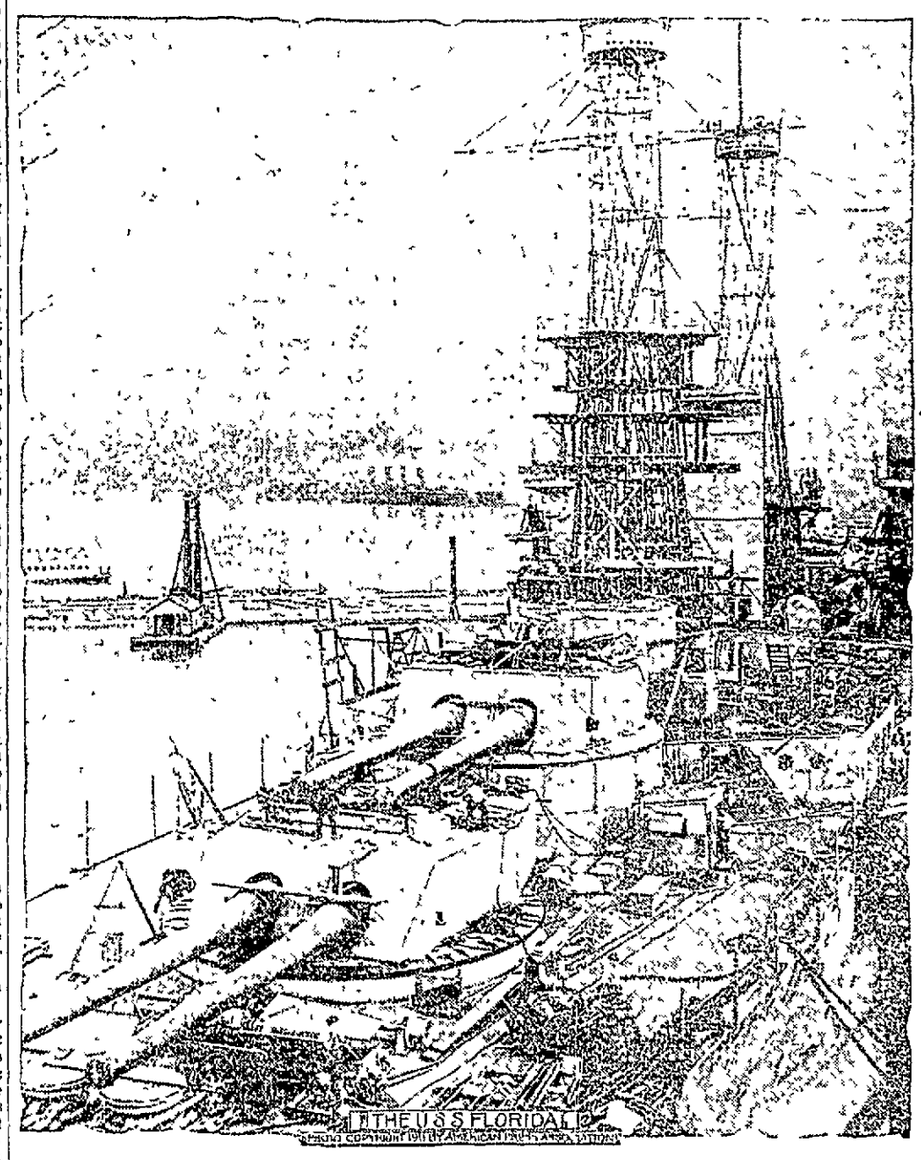

Every Woman

in trouble—with headache, backache, nerves on edge, poor spirits and unreasonable fatigue—can find help for her whole system in

BEECHAM'S PILLS

Sold Everywhere In boxes 10c and 25c.

Turn Over a New Leaf

By subscribing for THIS PAPER

Pennsylvania Railroad

Niagara Falls

AND RETURN

SATURDAY, AUGUST 12, 1911.

EXCURSION TICKETS good to return on regular trains until August 16, inclusive, will be sold at the following low fares:

	Regular train leaves A M	A M	P M	P M	Fares
Leave Fairchance	)6 10		*1 55		$6 35
Leave Dunbar	)7 16	()9 13		*5 25	$5 85
Leave Connellsville W S	)7 22	()9 22	.. .	*5 32	$5 75
Leave Connellsville	)7 25	()9 25	.	*5 35	$5 75
Leave Everson	)7 39	()9 40	. . .	*5 49	$5 75
Leave Scottdale	)7 42	()9 4_	.. .	*5 52	$5 75
Leave Alverton	.. . .	()9 50	.	*5 59	$5 75
Leave Tarr	)7 51	()9 54	. . .	*6 03	$5 75

* Stops on signal or notice to Agent

") Passengers change at East Liberty to train leaving that point at 9 11 A M

() Passengers change at Pittsburg to regular train leaving Union Station 1 10 P M

* Passengers change at Pittsburg to train leaving Union Station 10 45 P M

ELECTRIC RAILWAY FROM THE FALL TO THE WHIRLPOOL

A LIVELY FIGHT ON UP THE CHEAT.

Capitalists in War Over Power Rights of the Stream.

BOTH SIDES CONDEMNING

Property That Would Be Advantageous for Power Purposes—Morgantown Rumor Says There Is Possibility of Combine.

The Cheat river improvement project has now developed into a fight between two of the most powerful capitalistic interests in Pennsylvania for the control of the Cheat valley. Benedum & Trees, both of them worth millions in their own rights and controlling other millions for investment are opposing the Kuhn interests of Pittsburg. The Kuhns are bankers, railroad promoters and financiers. Benedum & Trees are working through two companies, the National Power Company, a West Virginia corporation, and the Pittsburg Hydro-Electric Company, a Pennsylvania corporation. The Kuhns are working through a West Virginia corporation, the Cheat River Development Company.

Both interests have already expended large sums in connection with the development of the Cheat valley. The Benedum & Trees faction has paid out a little over $100,000 in cold cash for Preston county property, while in a number of cases land has been bought up at other points in Monongalia county and in Fayette county. The Kuhns have also bought up sections along the Cheat at strategic points, and in addition to this they have been gradually absorbing for more than a year different power producing companies in Western Pennsylvania. Only recently announcement was made of the purchase by the Kuhns of the power company supplying Washington, Pa., and other towns nearby. With the purchase of this company the investments of the Kuhns in Western Pennsylvania power companies have gone well up in the millions.

The Kuhns plan to supply at some future time, a Morgantown rumor says, all of these companies with current generated by the Cheat river, while Benedum & Trees are doing everything in their power to control the situation. Affairs have reached such a point where it now seems that it will be necessary for the two interests to combine, as it is evident that neither can absolutely control the situation. Both companies hold sections of land that are absolutely required for the development project, and both companies, under their charters, have the right to condemn, according to the claims of their counsel.

So far as is known in Morgantown, no attempt has been made as yet to secure a combination between the two interests, although it is evident that neither company can hope to gain control of the situation. In Kingwood the two interests have been waging a merry fight. Attorney Crogan was first retained by the Benedum & Trees faction, and in their interests he prosecuted quite a number of condemnation suits in Preston county. Later he had some trouble with that faction, and now he is the official representative of the Kuhn interests in that section.

When the special term of circuit court is held in Monongalia county, Attorneys Cox & Baker will endeavor to condemn certain properties along the Cheat river in Monongalia county for Benedum & Trees, while Attorney Crogan will bring condemnation suits for the Kuhns. It is said that both companies are after the same properties in some of these cases.

While the two interests are scrapping for control of the development situation, a third interest is coming on to the scene in the Kendall Lumber Company. The Kendall interests have purchased the Chess estate and have also secured the B. & O.'s rights of way for a railroad line up Cheat river. It is quite likely that complications may arise in the building of this line.

COAL DEEDS FILED

Last Week For Transfer of Tracts In Washington County.

WASHINGTON, Aug. 2.—Deeds were filed for record Saturday involving the transfer of more than 500 acres of the Pittsburg or river vein of coal underlying tracts in South Strabane and Amwell townships. The coal included in the deals is under the farm of Moses M. Little of Washington, and the lands of the late John H. Little, of South Strabane township.

Moses M. Little sells the Pittsburg or river vein of coal under his farm in Amwell and South Strabane townships; and he with his sister, Mrs. Margaret L. Melvin, of Waynesburg, who inherited a large part of the estate of the late John H. Little, sells the coal under the John H. Little tracts.

The purchasers are J. V. Thompson, W. J. Sherrard, Alex C. Sherrard, Thomas B. Semans and I. W. Semans, all of Fayette county. The total consideration is $159,352.50. The average price an acre is about $300 which is a high price for coal in that section. The deeds are dated June 17, 1911. Under M. M. Little's tract there are 127.6 acres, and the consideration is $38,280. Under the John H. Little tracts are following acreages: Two tracts in Amwell township, 89 acres, 85 perches and 27.97 acres respectively, consideration $35,250; two tracts in South Strabane, containing 103 acres 106 perches, and 177 acres 66 rods respectively; consideration $85,822.50. This coal lies entirely in virgin territory, but is not far from the proposed railroad from Van Eman station up the Little Chartiers creek, and on over onto Ten Mile waters.

HE STOPPED SHORT.

Reason For the Peculiar Signature on the Hotel Register.

Many peculiar signatures in the course of a season find themselves upon the register of a hotel. There are foreign lists of all sorts in script that none but the Kytkn could unravel. The most curious of all, however, was placed on the book only recently. It is this:

"Wm."

Only that and nothing more!

There is no surname, no address, nothing at all but just "Wm."

This is the way it happened:

A well dressed man entered the hotel the other day and followed his bags to the desk. The register was swung around into position for him and a pen handed him by the gentlemanly desk clerk. Then, in a free, swinging hand, he wrote the accepted abbreviation of his first name, "Wm."

As if a thought had suddenly occurred to him, he stopped writing and looked up

"What do you charge for a single room here by the day?" he asked.

"Three, four, five and six dollars," answered the clerk.

"Ain't you got no dollar rooms?"

"No, we have no dollar rooms. Three, four, five and six."

"Gosh!" he said, and he didn't look the part either. "This is no place for me. Gimme my luggage."

And he sneaked out of the hotel as one who had trodden on sacred ground.

Which is why on the register today is the odd signature:

"Wm."—San Francisco Chronicle.

ERIN'S ANCIENT KINGS.

Untimely Death Was the Rule For Monarchs of Old Ireland.

'Tis ould Oireland can bate them all, begorra, when it comes to talkin' of kings and coronations! For there was probably a king of Ireland when Noah was building his ark. There certainly was one in 1300 B. C. To be sure, though, Ireland's ancient monarchs mostly came to unhappy ends, either dying of the plague, being assassinated or killed in battle, says London Answers.

For instance, King Lugbaidh, who reigned in the second century, was killed by being thrust through the eye with a spear during a conspiracy. His successor, Feargus, was assassinated by order of the next comer, Cormac-Ulfhada, who, however, was merely choked to death by a fish bone at supper.

"Slain by his successor," indeed, was the fate of very many Irish kings, but of Congal Clonmaghair, who died in 693, it is simply but eloquently recorded that he "died suddenly." He was a "cruel persecutor of the Irish church." In 398 King Dathy was killed by a thunderbolt, while King Connor died of grief in 837. And one of the greatest of them all, the valiant Brian Boroihme, was assassinated in 1014 while at prayer after he had defeated the Danes at Clontarf.

It is hardly surprising to learn that four of Erin's kings resigned their crowns to become peaceful, cloistered monks.

VICTIMS OF HUMOR.

Proctor Knott and "Sunset" Cox Bewailed Their Funny Tags.

The late Proctor Knott seems to be remembered chiefly as the author of the facetious Duluth speech, says the New York World. Yet he was a great lawyer, and as chairman of the house committee on the judiciary he had to do with serious and vastly important affairs. Mr. Knott's single appearance as a humorist fixed his reputation for all time, and no amount of profoundly serious work could change it.

Samuel S. Cox had a similar experience with greater reason for in early life he had cultivated the risibles quite devotedly. Mr. Knott lived long enough to perceive that he was to be identified not with learning or public service, but with an oratorical exaggeration, and Mr. Cox found in his maturity that the speakership, the goal of his career, was denied him because it was no place for a funny man.

Although never a humorist, Proctor Knott accomplished something with satire and irony in which most men fail. He made himself understood. Everbody knew that he was joking. Nobody ever demanded an explanation of his remarks on Duluth or a retraction or an apology. From that viewpoint, therefore, he was one of the successful men of his generation.

Water Necessary For Crops.

A grass plant will in the course of a hot day exhale its own weight of water, and a young leaf of wheat or rye exposed to the sun may even exhale its own weight in an hour. Experiments summarized by Storer indicate that "more than 300 pounds of water pass through a plant and are transpired from its leaves for every pound of dry matter fixed or assimilated by the plant." In Wisconsin, King found the mean amount of water used by barley, oats, corn, clover, peas and potatoes in producing a ton of dry matter ranged from 270 tons for corn to 576 tons for clover, "the average for the six crops being nearly 450 tons, or four acre inches for each ton of dry matter."—Agricultural Department Year Book.

Not a Boudoir Cap.

What would you think of a hat made from a bit of flowered silk, some chiffon and a frill of lace? How becoming and attractive are these materials used in this combination may be seen in the picture.

SOMETHING FETCHING IN HEADGEAR.

The little piece of frivolity is not a boudoir cap, as one might suppose, but one of the latest screams in the way of summer headgear. The rosette is also made of the chiffon roses.

What Big Jars Are For.

"Why, that's what big earthen jars are made for!" asserted the artist man. "I set three or four flimsy wastebaskets afire before I found this way out of trouble. The man in the store said it was to put a big palm or rubber plant in, but I knew better. I lugged it home just as it was, and since then I've taken solid comfort. I can drop half burned matches into it or knock my pipe ashes out, no matter if there is a lot of scribble paper and old letters in it. They may smolder, but they can't do any harm before I find it out. And the janitor is willing to handle it with care, because what I drop into it stays until he empties it. The pencil sharpenings and charcoal dust and the like don't leak out and make a mess on the rug, nor do they stick to the sides and bottom of the jar and refuse to come out when he turns it upside down to empty it, as they always did with every wastebasket I've owned. Give me my big dark jardiniere and keep all your elaborate, ribbon trimmed wicker fire traps to give to fellows that don't smoke."

Oily Skins.

A person with an oily skin should be careful of her diet. She should avoid all rich and greasy foods. Unless this is done outward treatment will be of little use. Wipe the face occasionally with diluted alcohol (25 per cent strength). A few drops of ammonia or a pinch of borax in the water in which the face is washed is also helpful. This treatment will have an effect on the pores. It is quite important that the skin be rinsed in cold water after hot water has been used.

There is nothing better than soap and water for cleansing the skin. Every night before retiring apply towels wrung from hot water and then use a good flesh brush and pure soap. Do not forget to rinse the skin thoroughly.

Points for Mothers

Hints For Mothers.

Rub wasp and bee stings with a slice of raw onion.

Bouncing the baby is more apt to nauseate than to soothe him.

Keep a mosquito netting over the baby's carriage when he sleeps out of doors.

Hot water applied to a bleeding cut will usually stop the flow of blood quickly.

Don't wake the baby. Hang a placard with these words printed in large letters over his bed.

A white lining in the hood of a baby's carriage causes a white glare which injures his eyes.

If the baby gets sunburned wash the burned places with warm sweet milk, following with a bath in clear warm water.

A baby allowed to roll upon the floor will creep and walk more quickly than one which is held or tied in a carriage.

During the hot weather rub the children's shoes with a little vaseline. The shoes will last longer, look better and stay soft.

Baby's Basket.

If you have a strong clothes basket or the bottom of an old baby buggy have the carpenter make four stout wooden legs the height desired. Put casters on the ends of the each and secure with screws.

Fasten the legs to the four corners of the basket with screws through a thin board bottom slightly smaller all around than the bottom of the basket. If the basket has a wooden bottom no other board is needed.

Finish by tacking strips of thin board two inches wide around the top of the legs close to the basket for strength. Paint this with white enamel paint or in colors if liked better.

Two or three hoops fastened to the inside of the basket so as to support a covering of mosquito netting will insure immunity from the pestiferous fly.

Some Points For Fathers.

Must be tactfully wary of criticism.

Must never laugh at the questions of his child; may laugh with him, but never at him.

Must give his child high standards, for by their aid will he be best able to control and understand himself.

Must study his children individually, for the same child who shrinks from coercion and advice will often respond instantly to gentleness, wisdom and example.

Baby's Sleeves.

Most mothers tie up their baby's sleeves with ribbon. A prettier way (and one that saves the trouble of ironing out the ribbons) is to purchase two small strings of white or gilt beads and two medium sized pearl buttons. Fasten one button on each sleeve, slip a string of beads over it and fasten at the shoulder with a baby pin. The effect is charming—and it costs about 25 cents altogether.

of re-decorating the house can be immediately settled if you inspect our offerings in

WALL PAPER

The better kind, the artistic, rich lasting colors and designs, the low prices will prove very attractive to every buyer.

Let us show them!

O. S. GETTYS

115 S. Pittsburg St., Connellsville, Pa.

FIRST CLASS HAT CLEANING

Equal to the New

All Kinds of Hats.

Cleaned, blocked and remodeled while you wait

Crescent City Parlors

111 W. Main St., and 170 W. Main St.

Our work is famous. Give us a trial. All work called for and delivered

Ladies' and Gents' Shine 5c.

CHICHESTER'S PILLS

THE DIAMOND BRAND

Ladies! Ask your Druggist for Chi-ches-ter's Diamond Brand Pills in Red and Gold metallic boxes, sealed with Blue Ribbon. Take no other. Buy of your Druggist. Ask for CHI-CHES-TER'S DIAMOND BRAND PILLS, for 25 years known as Best, Safest, Always Reliable

SOLD BY DRUGGISTS EVERYWHERE

PATENTS PRODUCE FORTUNES

RIZES for Inventors. Patents secured through us advertised without charge. New lists of inventions needed and possible buyers. "Hints to Inventors." "Why some Inventors fail." Book on patents. Send us rough sketch or model for a search of Patent Office records and report on patentability. Special agents in 500 cities and towns. Mr. Greeley while Acting Commissioner of Patents had full charge of U. S. Patent Office. GREELEY & McINTIRE, Patent Attorneys, Washington, D. C.

New Plumbing and Tinning Establishment.

Place (rear of Yough House), where I am ready to furnish any estimates for buildings or any repair work in plumbing, heating or tinning

S. E. BRANT.

READ THE COURIER.

Capital - - $ 75,000

Surplus - - 216,000

Assets - - 2,083,000

The above, in brief, shows the financial strength of "The Bank That Does Things For You"—the oldest and strongest national bank in Connellsville—the bank that gives its patrons ideal service in its Commercial, Savings, Safe Deposit and Foreign Departments.

Your business is cordially invited.

THE FIRST NATIONAL BANK

"The Bank That Does Things for You."

129 W. Main Street, Connellsville.

4% on Savings. Money Orders. Steamship Tickets.

Efficient Service and Courteous Treatment

Has enabled us, within the past year, to double the number of our customers. Quite a number of persons and societies, with surplus funds, who do not want to tie up their money subject to the rules of a regular 4% account, are taking advantage of our special 3% accounts.

If you are a customer at this bank you will always find us willing to extend any reasonable accommodation on satisfactory security.

Our Customers Always Receive the Preference.

If you have a little ready money it will pay you to open an account with us, become acquainted, and take advantage of our service.

The Colonial National Bank

CONNELLSVILLE, PA.

Corner Main and Pittsburg Streets.

4% interest paid on Certificates and Time Deposits. Foreign Department equipped to give the best of service.

HAVE YOU ANY VALUABLES?

Such as Mortgages, Bonds, Insurance Policies or other valuable papers. If so, why not rent one of our Safe Deposit Boxes in our Steel Burglar Proof Valuts. It costs but a trifle, compared with the security.

Second National Bank,

CONNELLSVILLE, PA.

4% INTEREST ON SAVINGS ACCOUNTS.

STRIVE TO SAVE

And You'll be surprised to find how easy it really is to do so!

Of all good things in life, none is so good as a RESERVE FUND when opportunity comes or old age creeps on.

Build YOUR reserve at our Savings Department which pays 4% Interest on all Savings

Union National Bank, West Side, Connellsville, Pa.

The Title & Trust Co. of Western Penna.

The Oldest Savings Bank in Fayette County.

Capital and Surplus - - $425,000.00

4 per cent. paid on Savings. Interest Compounded semi-annually. A general Banking business transacted.

THE YOUGH NATIONAL BANK

126 West Main Street

CONNELLSVILLE

Capital and Surplus, $150,000

Total Resources, $900,000

4% INTEREST PAID ON SAVINGS

THE VALUE of well-printed neat-appearing stationery as a means of getting and holding desirable business has been amply demonstrated. Consult us before going elsewhere

Insure Your Property With

J. Donald Porter

Insurance and Real Estate

Second National Bank Building,

Both Phones.

CONNELLSVILLE, PA.

Leading Companies-Lowest Rates

Old Established Agency.

EVANS & WEAVER, FIRE INSURANCE.

Second National Bank Building.

Both Phones.

McCLAREN AGENT FOR FOOTERS DYE WORKS

JOHNSTON COAL COMPANY

WE CAN NOW SUPPLY YOU WITH LUMP COAL.

Bell Phone 40. Tri-State 150.

Office, 233 East Main Street,

CONNELLSVILLE, PA.

J. B. KURTZ,

NOTARY PUBLIC AND REAL ESTATE.

No. 3 South Meadow Lane.

Connellsville Pa.

WEAR Horner's Clothing

NO MAN'S LAND

A ROMANCE

By LOUIS JOSEPH VANCE

ILLUSTRATIONS BY RAY WALTERS

COPYRIGHT, 1910 BY LOUIS JOSEPH VANCE

CHAPTER XVI.

Taking a roundabout course eastward, which practically completed the circuit of the island, Coast tramped back to a lonely breakfast in the farmhouse.

During the remainder of the morning he saw nothing more of Katherine. Without giving the matter really definite thought he had assumed that Blackstock would send for him when he was wanted. Nothing of the sort happened, although he could not doubt that Blackstock was up and about; about mid-morning both coolies went to the bungalow to set it to rights, and intermittently throughout the slow dull hours he heard the drum of the wireless spark, its whip-lash crackling from a distance resembling a smart fusillade of pistol shots.

The sound filled him with apprehensions. It was quite possible that Blackstock would think to settle any doubts he might entertain about the identity of his new aide by questioning Voorhis via wireless. In such event the tissue of falsehood upon which he had bolstered up his position on the island would almost certainly be exposed. And then . . .?

But however disturbing it might be to contemplate, the possibility of such a contretemps was not a stranger to Coast's calculations; he was prepared to face it. Should the wind veer in that quarter, he would simply have to fight. Only . . . He would have given much to know positively.

Some time after noon one of the coolies found him strolling aimlessly along the beach and called him to luncheon.

Late in the afternoon he found himself dawdling in the neighborhood of the bungalow, drawn thither irresistibly, the dictates of prudence and discretion to the contrary of no avail to hold him back. The suspense had become rather more than flesh could endure. He felt that he would presently do something desperate if he did not learn how it was with her, how her day was going. A thousand fears for her were driving him to distraction.

Coast approached the bungalow from the north—the direction opposite the end in which the wireless station was installed. As he rounded the corner, with purpose to go directly to Blackstock, he passed out of observation from the farm-house and simultaneously caught sight of Katherine through one of the living-room windows.

Moving silently to the main entrance, he waited there where she could not but see him when she turned back into the room.

From beyond her came the rumble of her husband's voice. He was speaking quickly and with force, but Coast could not hear what he said.

The woman waited, moveless, until his voice dropped. Then she said quietly, in an ordinary tone: "Is that all?" To which apparently he assented. She added: "Very well. I'll be ready."

She shut the door and saw Coast.

In an instant her face was bloodless; only her gaze leapt to his eyes like a leveled flame. Her hands moved suddenly toward her bosom, hesitated half-way, and fell slowly, fluttering. She sighed profoundly. . . . Then abruptly, as she recognized that he was frightened for her and in another moment would hurry to her side heedless of consequence, she resumed command of herself with an astonishing effort of will; the small hands tightened at her sides, she lifted her head, closed her lips tight, and stood momentarily at attention, listening to some noise beyond the door.

The silent moment ended in the crashing of the wireless. At the report, as if released from a spell, the woman moved quickly over to the door. Her hand closed imperatively round Coast's forearm.

From colorless lips her voice came low but clear.

"Listen, Garrett—don't interrupt. . . . Something has happened; we are to leave the island tonight! . . . Hush—don't speak; his hearing is abnormally sharp; when he stops sending. . . . He has just told me. A boat will come for us. He didn't say when—after dinner, sometime, I gathered. He has just told me to pack up a few necessaries. . . ."

The noise of the wireless ceased, and she stopped speaking in the same breath. Immediately, in the hush, they heard the hiss of the switch thrown out to divert the current from the sending apparatus to the detector.

"He's fishing for the answer, now," Coast ventured in a guarded tone.

"Hush!" she told him sharply, whispering. "Wait! . . ."

She inclined her head, sedulously on guard, and for a while seemed to hold her breath. The hand upon his arm was trembling violently; he put his own palm over it with a strong and reassuring pressure.

"Steady, dear!" he murmured. "Don't be afraid. . . ."

She shook her head with a futile effort to smile bravely. "Only be quiet . . ." she begged.

A minute passed, and another, and yet another, the pause filled with the dull drone of the dynamo and the steady humming of the gasoline motor. Then again the spark began to talk—crash crash-crack-crack-crrrash!— and and once more it was safe to speak.

"He warned me strictly to say nothing of this either to you or to the servants, but told me to go and call both you and Chang—that he wanted you at once."

"No explanation—?"

"None; he seemed to think it superfluous—with me."

Coast's fears conjured up a miscarriage of Appleyard's plans. Somehow, perhaps, the little man had failed to regain Quick's Hole in time to prevent the escape of either the Corsair or her crew. In such case the latter would seek the quickest mode of communication with No Man's Land.

But speculation was just then outside Coast's concerns. His first, his whole only duty was to Katherine.

"Don't worry," he begged her in a hurried whisper; "we'll find some way out. Appleyard won't fail us—and if he should I'll manage to steal that boat and get you off. Either that way or another. . . . Now go, while I see what he wants of me. I'll say I met you on the way. Go quickly—we've delayed long enough . . . heart of my heart!"

This last was in an undertone as the woman, taking fright because of a brusque cessation of the wireless racket, disengaged her hand, and with the briefest glance by way of adieu, hurried toward the farm house.

Alone, he lingered for a little where she left him, striving to collect and train his faculties against this unanticipated turn of events. Thoroughly mystified, disturbed and depressed, he drifted into a deep and sombre reverie which might well have endured beyond his knowledge had not the stationary motor chosen an early moment to choke up with a series of guttural snorts and stop dead. The unlooked-for suspension of its contented working song left a distinctly audible void in the stillness, in which the key of the droning dynamo ran down the scale to a sour whine ere it ceased altogether. Roused by this, Coast pulled himself together and hurried round the building, listening with shameless elation to the storm of anger which followed Blackstock's recognition of the mishap.

A chair scraped roughly on the floor and fell with a crash; something else was thrown violently down; Blackstock got his breath deliberately and—the doors and windows of the operating room became jammed with blasphemy. Discreetly Coast paused and waited until the man's tongue began to falter, until the oaths escaped from him a trickle rather than a deluge, until he stopped short, his system wrung dry of profanity. Then Coast advanced.

He found Blackstock striding to and fro and mumbling a cigar, the scowl that darkened his countenance suggesting a state of perturbation and anxiety no less acute than Coast's. Even without Katherine's warning, and ignoring his pettish rage over the balky motor, Coast would have been quick to guess that something had happened seriously to complicate the man's schemes. He flew every sign peculiar to one who to the physical unhappiness following a night of dissipation has had added grave reason for mental disquiet.

Coast Approached the Bungalow From the North.

As the younger man drew near Blackstock stopped short, facing the door with a lowering look.

"Who's that?" he demanded sharply, with a nervous gesture plucking the unlighted cigar from between his teeth. "You, Handyside?"

Coast entered. "Mrs. Black said you wished to see me. . . ."

"I would to God I could!" Blackstock cried wrathfully, dashing the cigar upon the floor. He lifted his clenched hands and shook them above his head, while his features twitched. Abruptly he dropped them. "Here," he said curtly, "what d'you know about stationary motors? Everything, I suppose?"

"Not quite," returned Coast pacifically.

"Then what the devil are you doing here?"

"I'm supposed to be a wireless operator—"

"Oh, y'are, eh?"

"Not a skilled mechanic," Coast continued evenly. "Still, I know a little something about motors. Anything I can do?"

"You can take a look at that damned engine, if you don't mind. It fainted dead just now. It hasn't had any attention since Power quit and left the in the lurch, hang him! I don't know whether it's oil or gas or water it needs. Perhaps you do."

"I'll see," said Coast.

With an impatient grunt Blackstock resumed his walk, guiding himself in and out amongst the furniture and machinery cluttering the room with his habitual but still extraordinary ease.

The sound of Blackstock's footsteps ceased behind him, while he was bending over the machine, and he was conscious of the uneasy sensation of being watched—which, of course, was absurd, the man's affliction brought to mind.

"Well . . ?"

"Haven't located it yet," said Coast, though this was not strictly true; he could already hazard a shrewd guess, with the confession of neglect to guide him.

"Mmmm. . . . Look here, what d'you suppose became of the Corsair?"

"One guess is as good as another, isn't it?"

"What d'you mean by that?"

"That I don't know."

"You'd think Finn 'ud 've managed to get her off by this time—eh? Wouldn't you?" Blackstock grumbled.

"Without outside help, I'd judge it a pretty tough job."

"Well, but with help . . ."

"Not so easy to get, under the circumstances. That wind was enough to clear the Sound of ordinary traffic, and even today, up to some time after noon at least, there'd be a fairly rugged sea running to keep smaller craft at home."

"Oh, you think so, eh?" commented Blackstock with an accent of irony that made Coast straighten up and look over his shoulder. But the man was not even facing him, and he could gather little from his expression. "That's all very well," he continued, "but it happens I advised Voorhis of their fix last night, and he sent a tug down from Vineyard Haven this morning. The tug reports no sign of the Corsair. Now what d'you know about that?"

"It's not easy to explain," said Coast in perhaps too placid a tone. It was difficult to subtract from his voice the exultation he felt. So Appleyard had been successful, after all! That was a moiety of news to cheer his heart wonderfully. He ventured an obvious and irritatingly stupid observation:

"Then they must have got off somehow, during the night."

"Looks that way, doesn't it—even to a blind man? But then—?"

"Perhaps some accident to the machinery—"

"Finn never permits an accident to machinery under his care."

"You never can tell—"

"Finn can," Blackstock snapped decidedly.

"You ought to have him here, then," said Coast disgustedly, turning the conversation of deliberate intent, by now fully convinced that Blackstock had been talking to kill time—or else to make it, for some occult purpose. "You've about ruined this machine, as far as I can judge. The lubricating tank's dry as a bone, the bearings so hot I can't bear my hand on them, and the chances are the connecting rod babbitt has burned out. I can't tell how bad it is without taking the motor down, and that's an expert's job. Where's your cylinder oil? A good dose of that will ease matters a bit until I can investigate without blistering my hands."

"Over there—that large can in the corner," Blackstock indicated.

To reach it Coast had to pass between the man and the door, as he did so, temporarily off his guard, Blackstock stepped suddenly to his side. Grasping Coast's right wrist with his left hand, he thrust it up smartly, interposing his shoulder to prevent it from coming down as he released it and simultaneously passed his own right arm across Coast's chest, seizing and pinioning his left. Having him thus helpless in one of the simplest of jiu-jutsu holds, Blackstock thrust his left hand into Coast's pocket, withdrew the automatic pistol and let him go with a shove that sent him reeling and staggering back against the wall.

Thurst It Up Smartly.

"I've been wanting this toy ever since you mentioned it last night," he said calmly, balancing the weapon in his palm. "It's one of my rules that no arms shall be carried on this island, and fearing you might refuse me—"

Coast waited to hear no more. Dumb with rage—to be so tricked and bamboozled! to have his teeth drawn in such a manner, by a blind man, almost without a struggle!—he stooped, picked up a heavy monkey-wrench, and threw himself at Blackstock.

Before he had covered half the scant distance between them, however, he was caught up suddenly from behind, jerked back and held, struggling, kicking, helpless as a child in the arms of Chang.

As if he were wholly unaware of what was taking place, Blackstock's voice rumbled on: ". . . adopted this means of making my wishes known. I trust you won't resent it when you wake up to the reasonableness of my attitude. You weren't hurt—of that I'm sure—beyond your feelings, perhaps. And," he added, suavely sardonic, "I beg to apologize for the indignity, Mr. Handyside."

CHAPTER XVII.

To his own advantage Coast was gifted with the ability to recognize the irremediable and concede it as such. With quiet resolution he calmed himself at that moment when he was cold with despair, thrilled with apprehension, hot with anger, trembling with humiliation, and powerless in the grasp of one to whom his most determined struggles were as impotent as the writhing of the butterfly whose wings you imprison between thumb and forefinger. The arms of the big Chinaman wound round him were as sinewy and long as those of a gorilla as strong as bands of steel; he could as readily break their embrace as he could summon a jinnee to his aid by twisting the ring upon his finger.

He schooled himself to resignation. "Very well," he said in a passionless voice. "You've got your own way of making a civil request, and I don't pretend to like it; but I'll be grateful if you'll instruct this Chinese giant to let me go."

"What! are you there, Chang?" Blackstock's simulation of surprise was admirable—if it were simulation. "You may release Mr. Handyside," he continued; "he has promised to be good."

Without a word the Chinaman dropped his arms and stepped aside. His face, when Coast saw it, was as stolid as always; only the yellow eyes glinting like a cat's through their heavy, half closed lids, seemed to hold a hint of derision.

Coast lifted his shoulders in a shrug not of bravado but of endurance, turned to the tool bench by the motor and replaced the wrench. His thoughts were all confusion; again an incident mocked him with hidden meaning. What was he to understand—that Blackstock recognized his voice and knew him for himself, Garrett Coast? That he suspected him of being another than Handyside—a spy of the Treasury Department, in short—and had determined to disarm him as a matter of common precaution, suspending sentence until he had determined precisely who he was?

"You're wondering," said Blackstock, "why I didn't demand this gun before taking it by force. Aren't you?"

"I am," Coast assented bluntly.

"For one reason, because I wouldn't've got it. Would I?"

"Certainly not. What right—"

"One moment. I'm coming to that." Blackstock smiled his secret smile weighing the weapon reflectively before bestowing it securely in a hip pocket. "It was a matter of discipline—morale is the better word. You had to be made to understand that on this island I am dictator, my word law, my wishes law's equivalent. Your personal independence doesn't amount to a row of tacks, so long's you're on No Man's Land; I'm boss, and you've got to come to me. I don't allow anybody but myself to tote a gun here, and since I knew you'd refuse a request, I took this spectacular means of making our relations clear as day light. The main trouble with Power was his exaggerated conception of the importance of his blessed ego; when I gave him a practical demonstration of its relative insignificance in the cosmic scheme, he got peevish. Don't you make the same mistake."

"I'm surprised," retorted Coast, deliberately offensive, "that Power didn't beg to be allowed to stay and lick your boots."

"That," said Blackstock, with an open grin, "sounds suspiciously like mutiny, Mr. Handyside."

"Call it any name you like. Possibly you may find somebody to knuckle under to such treatment for the privilege of earning a bare living on this God-forsaken island, but . . . Well, it wasn't Power and it won't be me. I've had enough of you and I'm finished. Get Voorhis to send you another man as soon as you like. I leave, the first chance that turns up."

"Then the sooner you get that motor running the quicker you'll be suited," returned Blackstock. "You'd better get busy."

"Go to the devil," said Coast coolly. "If you send out any messages from this station, some one else will have repaired your motor—I shan't. Good-night!"

"Good-night, Mr. Handyside," rang in his ears accompanied by a jeering laugh, as he swung on his heel and through the door to the open; but he paid no attention.

Lacking any excuse to linger in the vicinity of the bungalow, he continued at leisure toward the farm-house, consistently at every step more troubled with doubts, anxieties, forebodings. It was all very well (he thought) to make the best of a bad business! but—Appleyard was not to return until nightfall. It was now half-past four of a sultry, overcast and misty afternoon. In the two and a half or three hours of daylight to follow, what might not happen? What if Blackstock purposed leaving No Man's Land in the little catboat within that interim? What could possibly be contrived to stop him by one man, unfriended and unarmed? . . .

Pausing at the farm-house only briefly to make sure Katherine was not there, without purpose, in weary despondency he wandered on, down through the Cold Lairs toward the beach.

As he drew near the spot where the collie kept its vigil, the animal, apparently recognizing his footsteps, rose and whined a woe-begone welcome. He stopped out of sheer compassion, sensible of a vague feeling of fellowship with the dog, since he, too, was outcast, defenceless and impotent, the sport of malign circumstances. That thought rankled. . . .

Presently it occurred to him that the dog must be hungry. On sudden impulse he left it, went back to the farm-house kitchen, and without word of explanation to the Chinese there, foraged for scraps until he had heaped a pan with food; with which he returned to the collie.

It ate ravenously, as if breaking a long fast. And while he stood watching it, wondering at the dumb fidelity which had kept it steadfast beside the grave though it slowly starved—he heard a faint cry from seaward, turned in surprise, and saw Katherine stumbling hurriedly up from the beach. Though she had evidently been running for some distance and was flushed and breathless, there was something more than haste in her manner; there was its stimulus, a commingling of strong emotions so interdependent and confused that he found them unintelligible and recognized only intense excitement into which they merged.

. . . I Wanted to Think. . . .

"Garrett," she gasped—"Garrett—I want you to tell me the truth, if you know it—the truth, Garrett, though I'm afraid to hear it . . ." She paused, shuddering, the crimson ebbing from her cheeks and lips while terror played like lightning in her eyes.

Cautiously he looked round. . . . But the deserted buildings shut them off from the farm-house, and there was no one visible on the bluffs or downs. He took her tenderly in his arms.

"There," he soothed her gently. "Tell me . . ."

"I'm afraid," she breathed brokenly. "It's too awful, Garrett, too dreadful. It can't be true . . ."

"Tell me," he begged, though now he knew.

"It's—about Mr. Power, Garrett. I—I—he never left this island."

"I know," he said.

She drew away, her eyes widening. "You knew, Garrett?"

"They—" he stammered—"It happened yesterday morning, just before I came ashore—about daybreak."

"You—you know this to be so?"

He told her briefly what and how he knew of the tragedy. "This dog," he concluded, "has been there—you must have noticed—by his grave ever since."

She nodded. "I saw him," she said in a low, vibrant voice, "but—I didn't understand. I remember thinking it strange. He was here when we came—a legacy from the former tenant—and Power was kind to him. He never would have anything to do with any of the rest of us—except me; Mr. Power fed him and he followed him everywhere, but my—he the dog hated, and the Chinese, too."

The brief explanation had helped to quiet her; but now as she stood staring blankly seaward, tears trembled in her lashes, and her lips trembled as she breathed convulsively.

"It's so terrible," she said in a dull and even monotone, dispirited and cheerless. "Was I born only to bring suffering and terror and death to all about me?"

"Don't say such things," Coast pleaded wretchedly. "Just a little longer and—"

"But nothing can ever make me forget, Garrett . . . Mr. Power was kind—I don't believe especially high-principled or good—but he was thoughtful as to me and resented his treatment of me. It was because of that they were constantly at odds—and now, because of that . . . Oh, Garrett, Garrett!" she sobbed.

Silent, who knew no words to comfort her, he let her grief spend itself in his embrace. When she was more composed, he ventured a question that had been troubling him ever since she had betrayed her fears: How had she learned of this?

"It was the boat—the boat they said he stole," she explained listlessly. "I remember thinking at the time it wasn't like him—that he would have waited until the fog cleared, and then would have taken the sail-boat. He knew a great deal about the water, and knew that the tides run very strong between here and Squibnocket." She named the nearest point on Martha's Vineyard. "I thought it strange he should try to row across with nothing to guide him and the danger of being swept out to sea—"

"But this boat—you say you have found it—the row-boat?" Coast demanded excitedly.

"Yes. When I had called Chang, I went down to the beach. I wanted to be alone, so that I might think. To-day has been dreadful to me—alone there with him, the man I was married to, knowing he was a murderer; always fearing he suspected and trying to behave as if nothing had happened—"

Coast folded her close. "I know, I know," he said softly.

At their feet the dog stirred restlessly, whimpering; and alarmed, the woman deftly disengaged herself, with a terrified glance up the straggling, deserted street. But still they were gratefully if desperately alone and unwatched.

"Then—the shock of being told we were to leave the island . . . I wanted to think. . . . I went west along the beach, without noticing—some distance beyond the western point. Then suddenly I found the boat, drawn up close under the bluff, invisible from above. . . . At first I thought it meant Mr. Power had come back, and then I saw how unlikely that was, and tried to explain it. And suddenly it came to me—the real meaning of it. And I hurried to find you . . ."

"Thank God!" said Coast.

She looked up, wondering at his tone.

"I mean it's one way out," he said soberly; "a mightly slim chance—but yet a chance; I mean, the boat. I've been puzzling all along—if worst came to worst, there was the catboat—but how to get you aboard her? You couldn't swim that far . . ." She shook her head. "I could; but even then would it be possible to work her inshore and take you aboard unobserved? For if they saw us, I'd be under fire and . . . Blackstock has my pistol," he ended lamely.

She uttered a low cry of distress; but he could only shake his head in melancholy confirmation of the tidings, detailing the way Blockstock had seized the weapon.

"But now," he wound up with a sorry show of optimism, "it's another story. With the rowboat, we can get off. As things stand, Appleyard . . . Well, we'd better not risk waiting for him. The cat lies out of easy range, and if they try to swim out to stop us, I can beat them off with a boathook or an oar. I think we can make it—at least, it's worth trying. I'll go now and have a look at that boat."

(To be Continued.)

Curtiss Hydroplane, Latest Naval War Machine, and Inventor, Wearing an Auto Tire as a Life Preserver.

HAMMONDSPORT, N. Y., Aug. 2.—The success of the trial operations of the Curtiss hydroplane here has made it certain that the United States navy will be equipped with a large number of them. The machine can be launched from a battleship, fly through the air, alight on the water and rise readily from it to continue the flight. This all around adaptability, naval experts at Washington have declared, renders the hydroplane absolutely indispensable in marine maneuvers.

Operators of hydroplanes, working the craft over deep or rough waters, find it advisable to encircle themselves with an automobile tire, fully inflated. This contrivance will keep them afloat if they are thrown into the water. Glenn H. Curtiss, inventor of the Curtiss hydroplane, is shown in the illustration wearing an auto tire as a combination of life preserver and necktie.

Hunting Bargains?

Look over the advertisements in The Daily Courier and you will find where they are at.

ARE YOU FREE —FROM—

Headaches, Colds, Indigestion, Pains, Constipation, Sour Stomach, Dizziness? If you are not, the most effective, prompt and pleasant method of getting rid of them is to take, now and then, a desertspoonful of the ever refreshing and truly beneficial laxative remedy—Syrup of Figs and Elixir of Senna. It is well known throughout the world as the best of family laxative remedies, because it acts so gently and strengthens naturally without irritating the system in any way.

To get its beneficial effects it is always necessary to buy the genuine; manufactured by the California Fig Syrup Co., bearing the name of the Company, plainly printed on the front of every package.

BASEBALL.

RESULTS YESTERDAY.

National League.
New York 8; Pittsburg 4.
Boston 5, St Louis 4.
*Chicago 1; Brooklyn 0.
Cincinnati-Philadelphia—rain.

*Ten innings.

American League.
Boston 7; Detroit 3.
Boston 8; Detroit 2.
Washington 3; Chicago 1.
Chicago 4; Washington 2.
Philadelphia 3; St. Louis 0.
Cleveland 10, New York 8.

STANDING OF THE CLUBS.

National League.

Chicago	57	33	.633
New York	57	36	.613
Philadelphia	50	37	.602
Pittsburg	50	38	.568
St. Louis	53	42	.557
Cincinnati	39	53	.424
Brooklyn	34	59	.366
Boston	21	74	.221

American League.

Detroit	63	34	.649
Philadelphia	61	34	.642
Chicago	49	46	.516
New York	50	47	.515
Boston	51	48	.515
Cleveland	49	51	.490
Washington	36	61	.371
St. Louis	29	67	.302

Division No. 1.

Official Standing.

Trauger	18	1	.947
Marguerite	14	5	.737
United	11	7	.611
Mammoth	9	9	.500
Hecla	5	15	.250
Brinkerton	0	20	.000

Trauger Blanks a Fast Team

The Trauger and South Greensburg teams clashed at Trauger July 29 in an interesting game which resulted in a 5 to 0 victory for Trauger. Both pitchers twirled a remarkably good game, only five hits being made of each. Dreistadt, of Greensburg, however, had a shade the better of it on strikeouts, having 11 to his credit while Peffer had nine. Trauger played an errorless game, while Greensburg managed to pile up seven slips.

TRAUGER.	AB	R	H	P	A	E
Parlzack, 2b	4	0	1	2	2	0
Lohr, 1b	4	0	0	8	0	0
Shulty, c	3	1	0	10	0	0
Angus, ss	4	2	1	1	2	0
Peffer, p	3	2	2	0	4	0
O'Hara, 3b	3	0	1	1	1	0
Drap, lf	4	0	0	3	0	0
Harwin, m	3	0	0	1	1	0
R. Eaton, m	1	0	0	0	0	0
Fullerton, rf	2	0	0	0	0	0
Price, rf	1	0	0	1	0	0
Total	32	5	5	27	10	0

S. GREENSBURG.	AB	R	H	P	A	E
Aikens, 2b	2	0	1	2	0	2
Sonnie, rf	2	0	0	0	0	0
Rohrbacker, ss	3	0	1	1	2	0
Baker, lf-m	2	0	0	0	1	0
Dreistadt, p	3	0	1	2	2	1
Lunk, rf-1b	3	0	1	8	0	0
McConnell, 3b	3	0	1	2	1	1
Farrell, m-lf	3	0	0	0	0	0
Holiberg, 1b-2b	3	0	0	3	0	1
Meuch, c	3	0	0	11	1	2
Total	28	0	3	24	7	7

Score by Innings.

Trauger	0 0 1 0 0 0 0 1 x—3
S. Greensburg	0 0 0 0 0 0 0 0 0—0

Summary.

Stolen bases—Parlzack, Angus 2, Peffer, O'Hara, Drap.
Two base hits—Peffer.
Double plays—Peffer to Parlzack to Lohr, 2.
Fire base on errors, Trauger 3.
Left on bases—Trauger 6; South Greensburg 1.
Innings pitched—by Peffer 9, by Dreistadt 8½.
Hits—off Peffer 5 in 28 times at bat; off Dreistadt 5 in 32 times at bat.
Struck out—by Peffer 9, by Dreistadt 11.
Hit by pitched ball—Peffer.
Passed ball—Meuch.
Time of game—1 15.
Umpires—Campbell and Rhinehart.
Official scorer—J. A. Kozora.

Close Game at United

United and Brinkerton played an interesting game at United on Tuesday, in which United was victorious by a score of 7 to 6. Both teams swatted the ball freely, each side using two pitchers during the contest.

In the account of Saturday's game between United and Brinkerton, D. Halls was given credit with but one hit; he should have been credited with four.

The score:

BRINKERTON.	AB	R	H	P	A	E
J. Vollinsky, rf	5	1	2	0	0	0
Joe Evans, ss	3	2	0	3	1	1
Bullbosh, lf	5	1	2	4	2	0
Shearer p	1	0	0	0	1	0
Pochinsky, p	4	0	2	0	1	0
Babish, 2b	5	1	2	3	3	2
Smith, c	5	0	1	8	0	0
Jno Evans, 3b	5	0	1	0	0	0
A. Vollinsky, 1b	4	0	1	5	0	1
Zivsky, m	2	1	0	0	1	0
Total	39	6	11	23	9	4

UNITED	AB	R	H	P	A	E
Thomas, p-2b	5	1	2	0	2	0
John, ss	4	0	1	1	5	0
Tobash 1b	4	0	0	12	0	0
D Halls, 2b-p	3	0	2	2	5	1
Hall, 3b	3	2	2	1	0	0
Myers c	4	1	2	10	0	0
J Halls, rf	4	1	0	0	0	0
Smith, m	4	1	2	1	0	1
Pavlovchek, lf	2	1	0	0	0	0
Total	37	7	11	27	13	2

Score by Innings.

Brinkerton	4 0 0 1 0 0 1 0 0—6
United	0 0 0 5 2 0 0 0 x—7

Summary.

Stolen bases—Babish, Jno Evans, Thomas, Hall 2, Smith.
Two base hits—J Vollinsky 2, Bullbosh, Babish.
Three base hits—Hall.
Home runs—Myers.
Double plays—D Halls to Tobash, 2.
Left on bases—United 7; Brinkerton 10.
Innings pitched—by Thomas 8, by D. Halls 1; by Pochinsky 7; by Shearer 1.
Hits—off Pochinsky 10 in 28 times at bat; off Shearer 1 in 5 times at bat; off Thomas 10 in 31 times at bat.
Struck out—by Thomas 9; by Pochinsky 4.
Bases on balls—off Thomas 3; off Pochinsky 3.
Hit by pitched ball—D. Halls, Jno Evans.
Passed ball—Smith 2.
Umpires—M. Kearns and Howard.
Official scorer—John Viazanko.

Morgan Beaten by Leisenring

Leisenring showed its class against the Morgan team yesterday afternoon before a crowd of about 1,500 people at Sligo field. Morgan got a good start having the game four nothing up to the fourth. Leisenring tied it then by timely batting. Morgan again forged ahead, however, and up to the seventh still looked like a winner. Then the Frick champs cut loose again and it was all off.

Finerty was a big factor in the game, pitching steady ball in tight places and won his own game by cleaning up the bases with a three bagger.

The score:

LEISENRING.	R	H	P	A	E
Westerberg, ss	1	1	2	1	1
Sisley, 1b	2	1	7	1	1
Getzle, 3b	1	1	3	3	0
O'Loughlin, 2b	0	0	0	0	1
Jones, 2b-m	1	0	0	1	0
Finnerty, p	1	1	2	1	0
Meegan, rf	0	1	2	0	0
Cover, lf	0	1	2	0	0
Frazier, c	1	1	0	2	0
Smith, 2b	1	0	0	2	0
Barry, 2b	0	0	0	0	0
Totals	8	9	27	11	4

MORGAN.	R	H	P	A	E
H Klingensmith, 3b	1	0	1	2	2
Haley, ss	2	0	0	1	1
F. Prucy, mf	0	2	1	0	0
Thomas, 2b	1	1	2	1	1
W. Prucy, 1b	1	1	11	0	0
L. Klingensmith, mf	1	2	3	0	0
Thomas, 2b	1	1	0	0	0
Robbins, c	0	1	1	3	0
S. Klingensmith, p	0	1	0	0	0
Totals	7	9	21	7	4

Score by Innings.

Leisenring	000 400 31x—8
Morgan	202 011 100—7

Summary.

Two-base hits, H. Klingensmith, W. Prucy, Meegan, Thomas, L. Klingensmith.
Three-base hits, Finnerty, L. Klingensmith.
Home run, Thomas
Sacrifice hit, L. Klingensmith.
Double play, L. Klingensmith to H Prucy.
Stolen base, Francis.
Left on bases, Leisenring 5, Morgan 7.
Struck out, by Finnerty 8, by R. Klingensmith 1.
Bases on balls, off Finnerty 2, off R. Klingensmith 2
Hit by pitched ball, R. Klingensmith
Wild pitch, Finnerty.
Umpire, Gregg
Time of game, 1.55.

Hecla Slaughtered by Davidson Boys

The Hecla team was slaughtered at Sligo field last evening by Davidson, 20 to 5. Davidson cut loose in the fourth and eighth innings, scoring 11 runs in those two sessions.

The score:

DAVIDSON.	AB	R	H	P	A	E
Hall, cf	6	3	3	0	0	0
P. Spittler, lf	5	4	1	0	1	2
Sandusky, rf	5	3	2	1	0	0
Jones, ss	5	3	2	1	0	0
M. Rottler, p	5	2	2	0	1	1
H. Spittler, 2b	4	0	1	1	3	0
Kubach, c	5	3	3	7	1	0
Ringer, 3b	5	1	1	1	2	1
Widmer, 1b	5	1	1	10	0	1
Totals	45	20	19	27	11	6

HECLA.	AB	R	H	P	A	E
Welsh, ss	4	0	0	1	3	1
Pony, lf	4	0	0	1	0	1
Rosenblossom, 2b	4	0	0	7	1	0
Hart, c-p	4	0	0	2	0	1
Juggs, 3b-c	4	2	1	0	1	1
Shandor, 1b	4	1	1	4	0	0
Forbes, rf	4	0	0	1	0	0
Jumbo, cf	4	2	1	2	0	1
Hutch, p	3	0	1	0	0	0
Welsh, p	1	0	0	0	1	0
Totals	36	5	4	21	6	5

Score by Innings.

Davidson	202 801 10x—20
Hecla	010 010 100— 5

Summary.

Stolen bases, Hall 4, Jones 3, M. Rottler, Ringer, P. Spittler.
Sacrifice hits, Sandusky.
Two-base hits, Jones, 2, Hall, Sandusky, Juggs, Kubach.
Three-base hits, Jones, H Spittler.
Innings pitched by Hart 3, Welsh 3, Hutch 2.
Hits, off Welsh 5 in 16 times at bat, off Hutch, 0 in 15 times at bat, off Hart, 8 in 11 times at bat.
Struck out, by M. Rottler 7, by Welsh 11, by Hart 1.
Bases on balls, off Welsh 2, off Hutch 2, off Hart 2.
Passed ball, Hart, Juggs 3.
Time of game 2 hours
Umpire, Gregg.
Official scorer, J. Spittler.

Wall to Umpire in Michigan League

D. Edward Wall, better known as "Midget," has been ordered to report to the South Michigan League the 26th of August, where he will get a trial as an umpire. Wall got his start at Leisenring umpiring for C. B. Franks, where he went to coach the team at that place.

"Midget" carries the best wishes of the boys of the region, where he is known from one end to the other. This year Wall has been umpiring for President T. C. Kidner of the P. R. R League, where he has been most successful, and where he has been watched by a representative of the Michigan League.

Next Convention in Rochester, N. Y.

The next annual convention of the International Association of Master House Painters and Decorators of the United States and Canada will be held in Rochester, New York, in February, 1912. The Executive board of the association is already making preparations.

You'll Save More at . . **Wright-Metzler's**

Men, Any Suit in the House $15.00

Style—perfect, all wool, 1911 clothes, worth $20, $22.50, $25 to $30

Any Suit in Stock Worth to $18, $10

$15, $16.50, $17.50, $18 all-wool pre-shrunk, stylish 1911 clothes, Any Desired Color

Odds and Fews Men's Clothes, all sorts, $3.95

Values that had sold to $17.50, various weights and kinds for scuff wear.

Stop! Read! Save!

The deeper you get into this sheet the bigger the bargains seem to be. This only hints at some of the good things you'll find in the

Dry Goods Section

One lot Cretones, Swisses and Madras in colors, for dracry. Were worth to 75c yard. Yard **10c**

The best 17 inch Bleached Crash we ever marked at 12½c will be "Bargain Days," yard **10c**

One lot 3, 4 and 5 inch Embroidery Edges and Insertions—had previously been to 40c yard. The yard **15c**

Blankets now! You save 35c on 85c 10-4 grey cotton blankets at **50c**

Who doesn't know of the famous W. M. Co. Silks? 85c and $1 foulards, yard **50c**

And all foulards and some plain staple shades, worth 50c yard. Will be, yard **29c**

All colored lawns in stock worth to 35c yard will be "Bargain Days," yard **12½c**

Almost two pairs black silk stockings—lisle top, heel and toe—worth $1, at **59c**

85c Bleached Mohawk Sheets, 81x90 inches **59c**
The kind that some stores call "extra special at 89c."

35c and 25c Anderson (Scotch) Ginghams in one lot. Pretty patterns for girls' wear, yard **15c**

$1.25 black leather handbags; good size, fitted with coin purse. Useful and pretty. "Bargain Days" **98c**

Save 41c on enough 'Kerchiefs to last several months. 10 regular 10c embroidered corner handkerchiefs for **59c**

One lot women's white aprons, tastefully made and trimmed in various ways, worth 35c. "Bargain Days" **25c**

5c work basket companion—book of sewing and darning needles—handy size—assorted needles **3c**

Best Bargains for Women!

And Our Best means Connellsville's best, for we have no records but our own to beat. Key your expectations way up—the highest qualities are in this sale—it's the prices only that are low here.

$2.50 to $8 Waists $1.98

But some of the prettiest ones that had been handled most may need laundering. Soft, lingerie styles handsomely trimmed.

$1.00 and $1.50 tailored linene, with detached embroidered collars and cuffs and one lot figured madras waists **39c**

$1.25 and $1.50 embroidered lawn and plain tailored waists for. **69c**

Dressing sacques of figured Swiss, beaded and ribbon trimmed, worth 75c. For "Bargain Day" ... **39c**

Small figured dark dressing sacques, worth 59c **39c**

Long Lawn Kimonas, stripes, dots, figures—
$1.25 ones.....79c $1.50 ones.. **98c**

White Lawn Princess slips, lace trimmed—
$1.25 ones.....79c $1.50 ones.. **98c**

Combination Corset Covers and Skirts—dotted Swiss and Nainsook, lace or embroidery trimmed—
$3.00 and $3.50 ones.....$1.98
$2.50 ones $1.48

Silk Dresses to $35 Bargain Day $9.98

About 20 in this special lot. Black and colored silk fabrics, handsomely trimmed. One model of a kind. Were worth $25, $27.50, $28.50, $30, $32.50 and $35.

$5, $7.50, $10 and $12 Panama Skirts 2.48

And ont one in the lot that is not all wool. $2.48 would'nt pay for the goods in the cheapest one. Pleated styles in plain colors and fancies.

One lot $1.00, $1.25, $1.50 American Lady and C. B. Corsets. **39c**

Drawers of Nainsook, Trimmed embroidery or lace—
$1.00 and $1.25 ones.....75c
$1.50 ones 98c

White Linen Dress Skirts with prices cut.

Women's Tailored Suits Half-Price

Wash Dresses
Our finest goods.
$2.50 ones, sale.....$1.68
$4.00 ones, sale.....$2.67
$5.00 ones, sale.....$3.75
$6.50 ones, sale.....$4.35
$7.75 ones, sale.....$5.17
$12.50 ones, sale.....$8.34

White Lingerie Dresses
Finest 1911 models. Some are soiled—others mussed.
$18.50 Dresses, sale...$8.98
$19.50 Dresses, sale...$9.50
$13.50 Dresses, sale...$5.75
$16.50 Dresses, sale...$7.75
$21.50 Dresses, sale...$9.75
$22.50 Dresses, sale...$10.98

Linen Coat Suits.
White and colors — $5 to $18 values for $1.98 and $3.98.

Dress Skirts.
White Linene for.....69c
$1.00 White Linene for..69c
$1.25 White Linene for..79c
To $2.00 Skirts.....$1.19

MARK ANTONY'S TRICK.

It Worked Like a Charm Till Cleopatra Learned the Secret.

According to Plutarch, Cleopatra was a votary of the piscatorial art, and so keen did the rivalry become between her and Antony that he resorted to the meanest artifices to insure victory. Mortified and irritated by the queen's superiority, he engaged divers to take live fish and place them on his hook. This was done so expertly that he pulled up fish after fish in rapid succession. Learning in some way the secret of his sudden success, Cleopatra pretended to congratulate him and to admire his dexterity, and at the same time she devised a cunning means of revenge.

Another match was arranged, and the fishing began in the presence of a large company of friends. Antony soon had a bite and pulled up a large salted fish to his great disgust and amid the loud laughter of all present. The secret was out; Antony's trick was exposed, and once more woman's wit had proved too much for man's ingenuity. A diver, specially instructed by the queen, had got the start of Antony's and attached the salt fish to his hook.—Mathews in "Angling."

Protected Against Bores.

To save himself from loss of time caused by callers who are a long while in coming to the point, a Paris functionary has had put on his office table a card bearing the words "Be so good as to abstain from speaking of my health or the weather or of the bourse quotations, these subjects with which I am perfectly well acquainted. Start at once on the matter that brings you here."—London Telegraph

Mean.

"What did the lady say when you told her I was out?"

"She smiled and said, 'Friday's not always an unlucky day.'"

The Death of Edwin A. Abbey Removes America's Leading Painter.

OLD FARM WHISKEY

Hits The Spot— A Smooth Pennsylvania Rye
The rich, mellow flavor of this fine, properly aged, bottled in bond rye, makes

you remember the name—
If you haven't tried *"Old Farm,"* you've missed the one best bet. Insist on being served *"Old Farm"* Whiskey.

West Overton Distilling Co.
Scottdale, Pa.

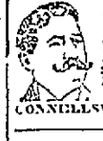

DR. BARNES
Physician and Specialist
50c a Visit in all General (both sex) Dyspepsia Blood Diseases and Catarrh a Specialty. Special Diseases Special Prices. Hours 9 to 8. Medicines furnished.
108 West Main Street,
CONNELLSVILLE, - - - - PA.

TRY OUR CLASSIFIED ADLETS 1c A WORD.

BALTIMORE & OHIO
Next Excursion to
Atlantic City
AUGUST 10th
Other dates August 24th and September 7th. Tickets good returning within 16 days.

SPECIAL EXCURSION TO
PITTSBURG
Sundays Aug. 6 and 20.
$1.00
Train leaves Connellsville 8.45 A. M. Returning leaves Pittsburg 6.10 P. M., stopping at Braddock, and McKeesport in both ways.

Special Excursion
TO CUMBERLAND
August 6th, $1.50
Train leaves Connellsville 9.00 A. M., returning leaves Cumberland 6.00 P. M. A delightful trip.

To Ohiopyle 50c
To Kil'arney Park 65c
Each Sunday leaving Connellsville 10.10 A. M.
For further details apply to H. L. Douglas, Ticket Agent, Connellsville.

Again We Say Subscribe for THIS PAPER.